

2024 CATALOG



RACEWEAR

# OMP

A BRAND OF

# RACING FORCE GROUP



Discover all Racing Force Group products



**OMP racewear**  
2024 catalog



**OMP car parts**  
2024 catalog



**BELL helmets**  
2024 catalog



**Racing Spirit**  
2024 catalog

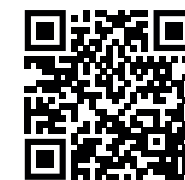

Scan the QR code  
for price list



# RACING FORCE GROUP



## The Group

Racing Force is the leading Group in the Motorsport Safety Product Industry with the most advanced and complete range of protection & performance products used worldwide by top professionals, amateur athletes, racing teams and car manufacturers from Formula 1® to World Rally Championship®, Sportscar racing, Stockcar, Rally-raid and Karting. In the last ten years Racing Force Group won more than 60 FIA World Championship titles along with IndyCar®, NASCAR® and Supercars® Championships. In order to gain international visibility and boosting its development plans, Racing Force is now a dual listed company: since November 2021 is listed on the Euronext Growth Milan market (RFG), and since September 2022 it entered also into the Euronext Growth Paris market (ALRFG). Racing Force Group (RFG) lies in the breadth of our iconic brand portfolio, our people, our vendors and our customers. The Group's core moral principles and work ethics include values such as integrity, respect, dedication, determination, diversity, sound judgment, dependability, accountability, teamwork, loyalty, quality and safety. We obtain success through a positive mental attitude, optimism, vision, courage, proactiveness and passion: this is our strength.

## We in numbers

9 BRANDS & MARKS  
TOGETHER AS ONE

SALES IN  
**80+** COUNTRIES  
EMPLOYEES OF  
**+56035** NATIONALITIES

8 LOCATIONS  
SHOWROOMS 7  
3 R&D CENTERS

MORE THAN  
**2.000** PRODUCTS  
CORPORATE AND  
**SOCIALLY** RESPONSIBLE

**2.000.000+**  
PIECES SHIPPED EVERY YEAR

PRODUCTS  
HOMOLOGATED BY **FIA | CIK-FIA | SFI | SNELL**

WE START FROM  
**WHY** WE DO IT



RACINGFORCEGROUP







# SAFETY & QUALITY FOR FIA

SIDE BY SIDE SINCE 2012



## FIA Motorsport



For over a decade Racing Force Group and FIA have been committed side by side on roads and racetracks to guarantee the protection of the people of racing. This story began in 2012 with the first agreement between OMP and the motorsport's world governing body, and it developed into something even bigger as Bell Racing Helmets became involved as well in the partnership.

## FIA Motorsport



Technical racing clothing for FIA officials and safety car drivers across a range of FIA world championships (from F1 down) comes exclusively from Racing Force Group: OMP fire retardant suits, shoes, gloves and underwear, and Bell helmets.



## FIA Karting Academy



Moreover, since 2017 OMP brand has the honor to supply technical racewear to the young contestants FIA Karting Academy Trophy, the forge of tomorrow's motorsport champions.





ALONGSIDE WORLD CHAMPIONS SINCE 1973

OMP turned 50.  
In October 1973, in a suburb of Genoa, Italy, the company was founded to improve safety in auto racing.  
Since then, OMP has been growing bigger, stronger, a well-known brand around the world.  
Today OMP is one of the pillars of Racing Force Group.  
During all these years, OMP worked alongside legendary drivers, teams and manufacturers in the most important categories, providing protection and performance, becoming an icon of the modern motorsport era.  
In its first 50 years, OMP has always wanted to innovate and push the boundaries of what was possible in motorsports safety, setting new benchmarks and contributing to numerous world titles and countless victories.  
Now we are ready to begin our second half-century.







**1973**

OMP history begins with a Fiat 500 rollbar. Since then, OMP gets noticed more and more, becoming official car parts supplier for many Italian teams and manufacturers.



**1996**

Michael Schumacher kicks off his Ferrari era by choosing OMP overalls and gloves. It's the start of an historic collaboration, sharing 71 wins and five F1 world titles.



**2013**

Volkswagen Motorsport opens a four-year WRC domination with Sebastien Ogier and OMP. It's the first of many world titles for the HTE seat.



**2021**

OMP and Bell Racing Helmets converge into the new Racing Force Group, along the emerging startups of Zeronoise and Racing Spirit.



**1982**

OMP diversifies its production, entering the racewear market. The company soon supplies its first Formula 1 driver, Mauro Baldi of Arrows team.



**1999**

OMP ends in style the 20th century, celebrating the fourth consecutive World Rally Championship title along with the Mitsubishi Ralliart team and Tommi Mäkinen.



**2013**

OMP provides the drivers' overalls for award-winning "Rush" movie directed by Ron Howard, reproducing in detail the 1976 F1 season overalls.



**2022**

MotoGP legend Valentino Rossi begins his full-time car racing career, using OMP racewear and Bell Racing helmets through a multi-year partnership.



**1986**

OMP is the world's first company to obtain the new FIA ISO 86 homologation standards for fireproof racing suits.



**2008**

In February the control of OMP is acquired by SAYE S.P.A. Group, held by Delprato brothers from Genova.



**2016**

Teaming up with OTK Group, and creating a new range of products, OMP marks a revolution into the karting industry.



**2022**

OMP supplies Toyota Gazoo Racing WRT for the third WRC title in five years, while Kalle Rovanpera becomes youngest ever WRC champion.



**1989**

Gerhard Berger survives the flames of his Ferrari, after the crash during the F1 race at Imola. Credit goes to fireproof overalls and gloves made by OMP. Millions of people see those moments on live TV, and the company becomes popular all over the world.



**2010**

OMP returns to Formula 1, signing an agreement with Renault F1 Team to supply the first safety belts designed and built entirely by its R&D department.



**2017**

OMP presents "One Art", the first totally customized fire retardant suit. The "Print Art" technology guarantees complete control of the design process.



**2023**

OMP becomes official partner of the 24 Hours of Le Mans and the FIA WEC, supplying safety gear for marshals, safety-car drivers, doctors, and all the on-track personnel.



**1990**

OMP supplies F1 star Ayrton Senna. The partnership will last until the death of the legendary Brazilian driver, with 20 race victories and two world F1 titles scored together.



**2012**

OMP conquers the US celebrating its maiden IndyCar Series title with Andretti Autosport driver Ryan Hunter-Reay.



**2017**

OMP harnesses are chosen by Mercedes AMG Petronas Motorsport Team, which extends its Formula 1 Manufacturers' World Championships streak till the 2021 season.



**2023**

Envision Racing wins an historic FIA Formula E Teams' World Championship using the OMP racewear for its drivers.



**2019**

OMP acquires Bell Racing Helmets, giving birth to the biggest worldwide player in motorsport safety equipment.

# RACING SPIRIT SINCE 1973



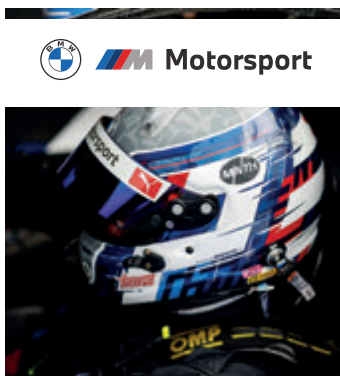

# OUR PARTNERSHIPS





**WRC**  
FIA WORLD RALLY CHAMPIONSHIP

**RALLYCHILE BIOBÍO**  
28 SEPT - 1 OCT 2023



**WORLD CHAMPION OF THE YEAR 2023**

**SUITS**

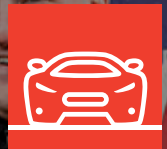

**RACING**  
PAG 14



**VINTAGE**  
PAG 113



**MECHANIC**  
PAG 121



**KARTING**  
PAG 132





IAO-1857-B01



FIA 8856-2018



MANUFACTURER: OMP  
MODEL: ONE ART A  
HOM. NO: DC.00118-O  
FIA STANDARD: FIA 8856-2018

**TOTALLY PRINTED FIA TOP LEVEL SUIT**  
Regular fit with ultraflat antirubbing seams, soft knitted fabric inside.  
**Unlimited customization way thanks to the totally printed design.**

**CUSTOM MADE AVAILABLE UPON REQUEST**

**SIZES 46-64**  
sizing information on page 203

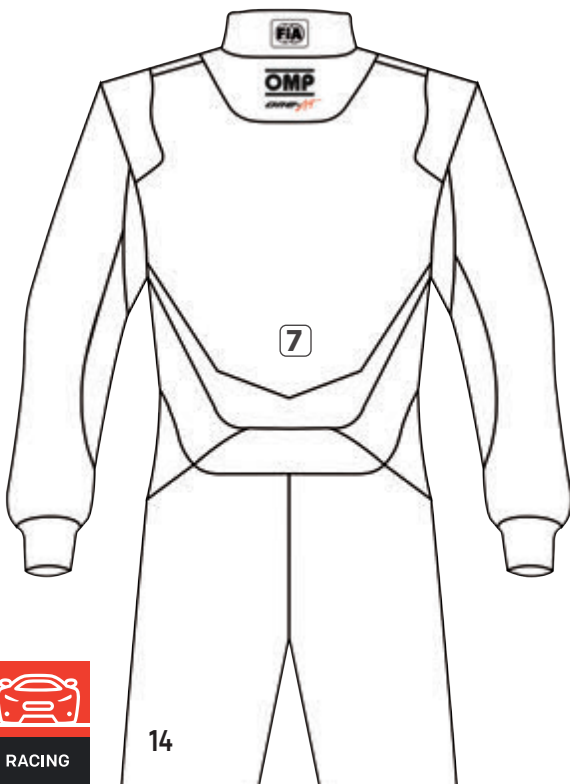
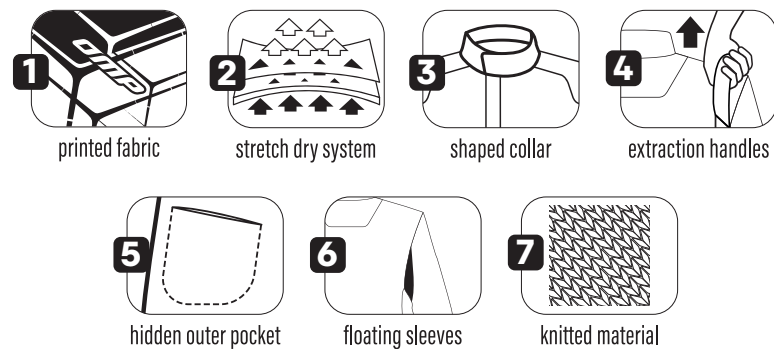
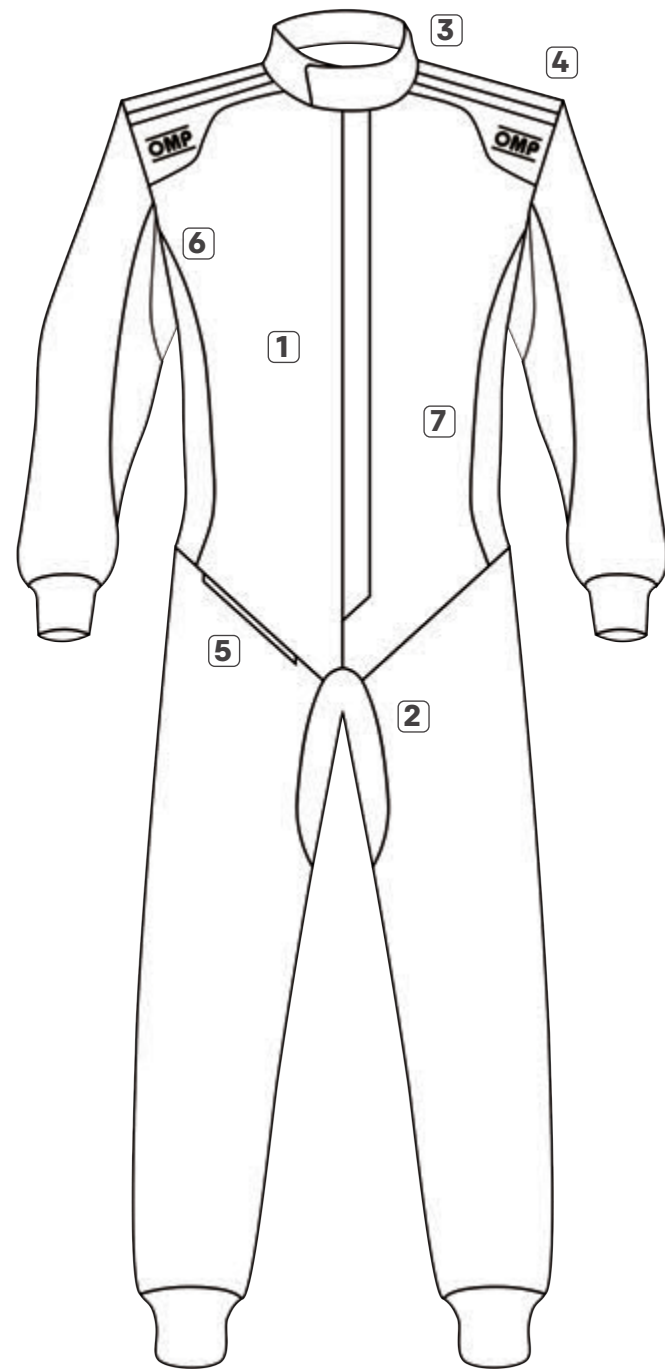
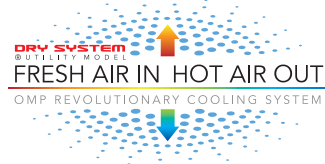

**STRETCH DRY SYSTEM**



This model of suit can be customized through the use of images, photos and color blendings.  
This peculiar feature is possible thanks to our proprietary technology "OMP Print Art".  
In order to outline what spaces are at the customer's disposal for personalization, we show you the exploded view of those areas.



Create your ONE ART suit right now on our website: [www.ompracing.com](http://www.ompracing.com)





IAO-1861-A01



**FIA 8856-2018**



MANUFACTURER: OMP  
MODEL: ONE EVO X.01  
HOM. NO: DC.14721-0  
FIA STANDARD: FIA 8856-2018





**ULTRALIGHT PROFESSIONAL SUIT**

Top level ultra-light racing suit made with new generation fabrics that guarantees more lightness (in comparison to previous ONE EVO model) and more safety (FIA 8856-2018 homologation). Two layers construction, ultralight soft inner fabrics, high breathability material inserts, hidden outer pocket, belt less. Fishbone quilting.

**SIZES 46-64**  
sizing information on page 203

**DRY SYSTEM**  
UTILITY MODEL  
FRESH AIR IN HOT AIR OUT  
OMP REVOLUTIONARY COOLING SYSTEM



-  1 shaped collar
-  2 extraction handles
-  3 floating sleeves
-  4 pre-curved sleeves
-  5 light stretch material
-  6 hidden outer pocket
-  7 fishbone quilting

IAO-1861-A01-178-XX  
black/ftuo yellow



OMP's Dry System help drivers to reduce body temperature and improve their performance. The cooling effect of the inserts is improved when worn with the OMP ONE breathable underwear combined with cooling spray solution. OMP's Dry System is a registered utility model.

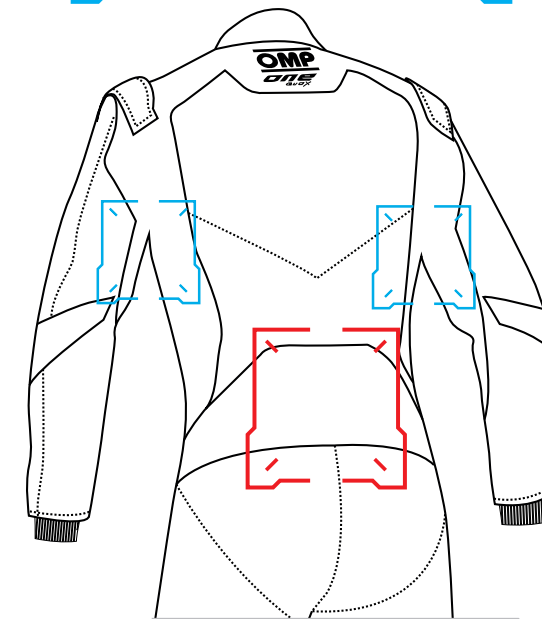

To improve comfort and performance, we have developed our dry system also **LIGHT**, lighter than ever, for a top level wearability.



IAO-1861-A01-071-XX  
black



IAO-1861-A01-083-XX  
silver/black



IAO-1861-A01-073-XX  
black/red



IAO-1861-A01-246-XX  
navy blue/cyan

SEE SUITS COMPARISON TABLE PAGE 203



# ONE EVO X SL GT

**NEW**

## ONE EVO X SL



IA0-1862-A01

**SUPER LIGHT  
VERSION**

**SUPER LIGHT  
PROFESSIONAL SUIT**  
Top level extremely lightweight  
race suit. Same ONE EVO X  
new generation fabrics for  
extreme lightness.

**CUSTOM MADE  
AVAILABLE  
UPON REQUEST**

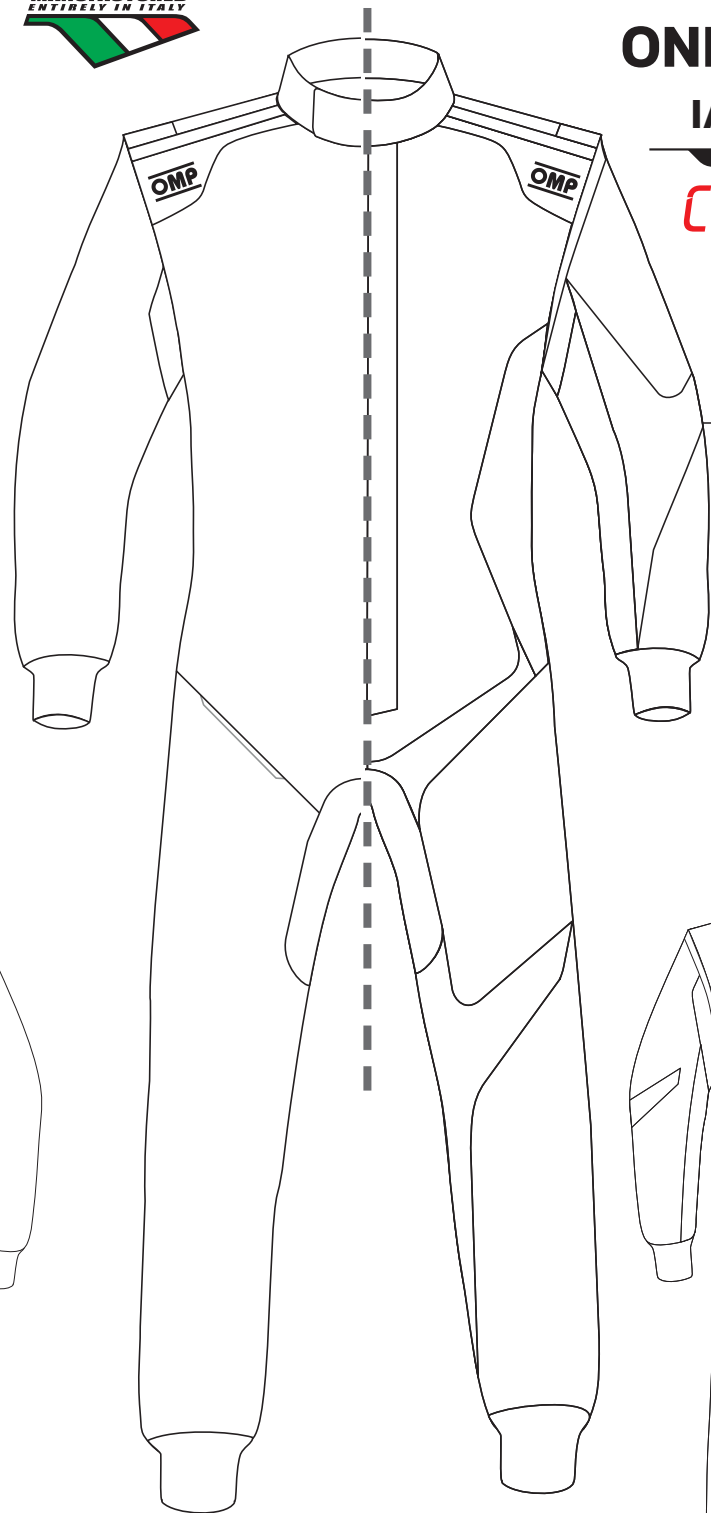
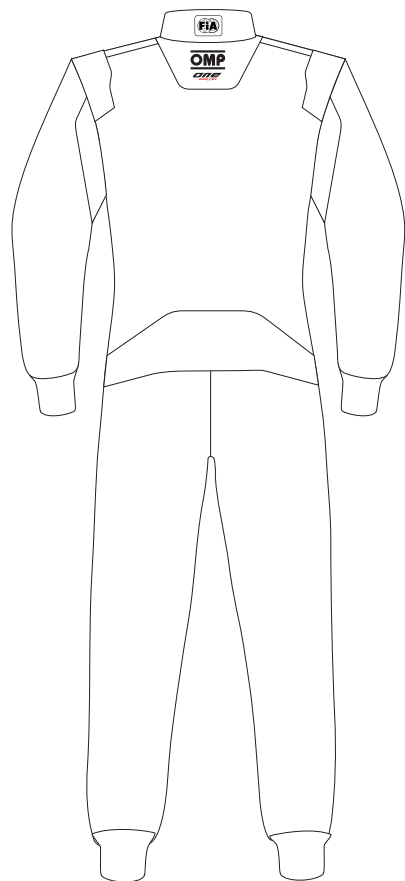

## ONE EVO X GT

IA0-1869-A01

**COMFORTABLE  
VERSION  
WITH FULL  
ARM BELLOW**

**COMFORTABLE  
PROFESSIONAL SUIT**  
Same ONE EVO X in a new  
extremely comfortable  
setup suitable for  
endurance race.

**CUSTOM MADE  
AVAILABLE  
UPON REQUEST**

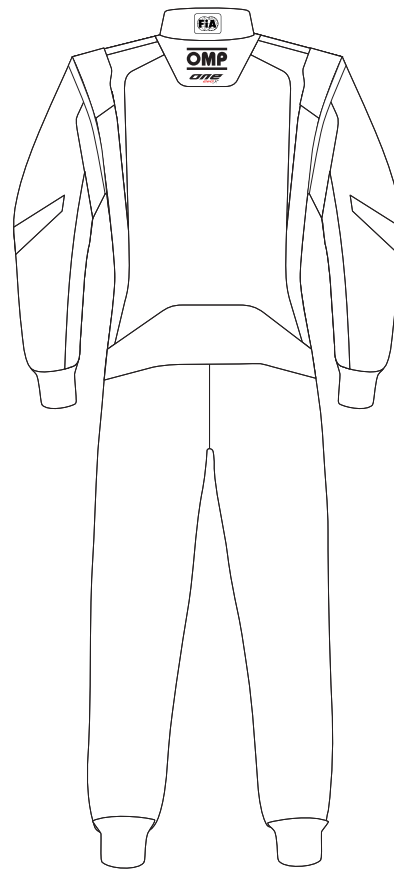

**FIA 8856-2018**



MANUFACTURER: OMP  
MODEL: ONE EVO X.01  
HOM. NO.: DC14721-0  
FIA STANDARD: FIA 8856-2018



A. ALBON - WILLIAMS RACING







IAO-1860-A01



FIA 8856-2018



MANUFACTURER: OMP  
MODEL: ONE-S.01  
HOM. NO: DC.045.19-0  
FIA STANDARD: FIA 8856-2018



IAO-1860-A01-249-XX  
navy blue/orange

**TOP LEVEL SUIT**

Fireproof top level overall. Developed for the highest lightness without sacrificing the comfort. Made of shiny Nomex fabrics. Regular fit with antirubbing seams.

**SIZES 46-64**

sizing information on page 203

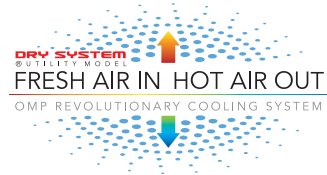

OMP's Dry System help drivers to reduce body temperature and improve their performance. The cooling effect of the inserts is improved when worn with the OMP ONE breathable underwear combined with cooling spray solution. OMP's Dry System is a registered utility model.



More comfort, less heat: a goal that OMP pursues since always, and now concretizes with STRETCH DRY SYSTEM. The maximum breathability of OMP Dry System is combined with the elasticity of 3D materials, to allow the best freedom in movements while reducing body temperature. Two fundamental elements to help drivers improve their performance.



IAO-1860-A01-083-XX  
silver/black



IAO-1860-A01-071-XX  
black/white

SEE SUITS COMPARISON TABLE PAGE 203





IAO-1859-B01



**FIA 8856-2018**



MANUFACTURER: OMP  
MODEL: TECNICA-EVO.01  
HOM. NO: DC.119.21-0  
FIA STANDARD: FIA 8856-2018



**PROFESSIONAL SUIT**

Professional fire retardant suit featured by high-level fabrics. Floating arms with elastic bellows to increase freedom of movement, breathable fabric inserts to give the best comfort. Ultraflat antirubbing seams, inner fabric made in soft knitted fabric and practical front pocket on right side. "Fishbone" quilting, fresh and aggressive design.

**SIZES 44-64**

sizing information on page 203

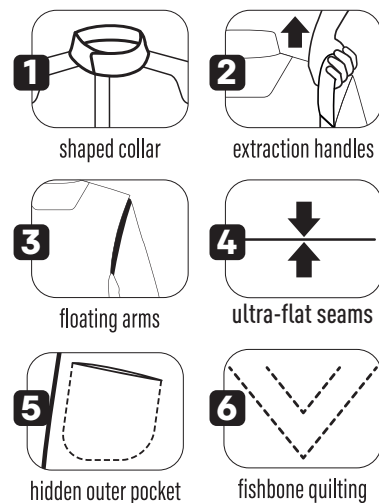

IAO-1859-B01-073-XX  
black/red



More comfort, less heat: a goal that OMP pursues since always, and now concretizes with STRETCH DRY SYSTEM. The maximum breathability of OMP Dry System is combined with the elasticity of 3D materials, to allow the best freedom in movements while reducing body temperature. Two fundamental elements to help drivers improve their performance.



IAO-1859-B01-076-XX  
black/white



IAO-1859-B01-178-XX  
black/anthracite/fluo yellow



IAO-1859-B01-373-XX  
white/anthracite



IAO-1859-B01-246-XX  
navy blue/white/cyan



IAO-1859-B01-060-XX  
red/black

SEE SUITS COMPARISON TABLE PAGE 203





IA0-1864-A01



FIA 8856-2018



MANUFACTURER: OMP  
MODEL: TECNICA HYBRID  
HOM. NO: DC.183.21-0  
FIA STANDARD: FIA 8856-2018



**PROFESSIONAL SUIT**

Made use of traditional Nomex fabrics mixed with high technology printed inserts and high quality embroidered details.

Floating sleeves with elastic bellow, knitted elastic insert on the back for maximum freedom of movement. Shaped collar with inner soft fabric, adjustable velcro's belt, ultra-flat anti-rubbing seams and soft insert on groin guarantee maximum comfort. Breathable inserts on hips and under the sleeves, pockets with diagonal cut on front, fishbone quilting.

**SIZES 44-64**

sizing information on page 203

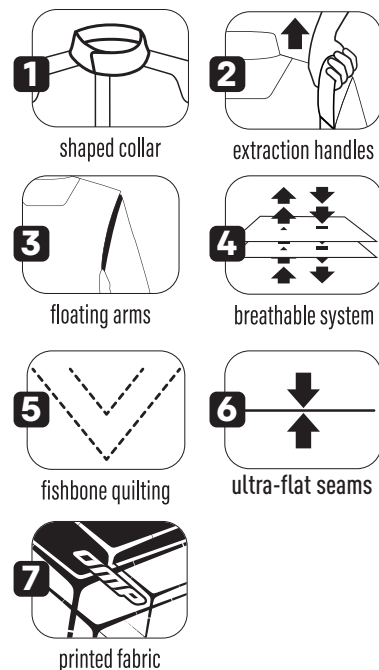

IA0-1864-A01-171-XX  
black/silver



**KNITTED ELASTIC INSERT**  
on the back for maximum freedom of movement

**BREATHABLE SYSTEM**  
on the sleeves

**PRINTED INSERTS**



IA0-1864-A01-178-XX black/fluo yellow  
IA0-1864-A01-089-XX silver/black  
IA0-1864-A01-244-XX navy blue/cyan  
IA0-1864-A01-060-XX red/black

SEE SUITS COMPARISON TABLE PAGE 203





IAO-1854-B01



**FIA 8856-2018**



MANUFACTURER: OMP  
MODEL: FIRST-EVO.01  
HOM. NO: DC.02719-0  
FIA STANDARD: FIA 8856-2018



**KNITTED ELASTIC INSERT**  
on the back for maximum freedom of movement

**BREATHABLE SYSTEM**  
on the sleeves

**2 LAYER SUIT**  
2 layer overall with modern two coloured design featuring an excellent quality/ comfort/price ratio.

**SIZES 42-64**  
sizing information on page 203

- 1** extraction handles
- 2** floating arms
- 3** breathable system
- 4** knitted elastic insert
- 5** pocket
- 6** fishbone quilting

IAO-1854-B01-244-XX  
navy blue/white/cyan



IAO-1854-B01-063-XX  
red/white



IAO-1854-B01-089-XX  
silver/black



IAO-1854-B01-184-XX  
anthracite/black/fluvo yellow



IAO-1854-B01-076-XX  
black/white

SEE SUITS COMPARISON TABLE PAGE 203



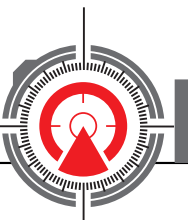

IA0-1828-E01



**FIA 8856-2018**



MANUFACTURER: OMP  
MODEL: FIRST-S.01  
HOM. NO: DC.023.19-0  
FIA STANDARD: FIA 8856-2018



IA0-1828-E01-184-XX  
anthracite/fluor yellow

### PROFESSIONAL RESISTANT AND COMFORTABLE SUIT

Entry level FIA homologated racing suit made with new lightweight fabrics and with an excellent price/quality/resistance/comfort ratio. Inner layer in soft knitted fire retardant fabric, modern design with "fishbone" quilting.

**New Pocket.**

**SIZES 44-64**

sizing information on page 203

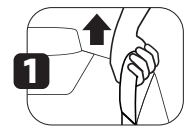

1 extraction handles



2 floating arms

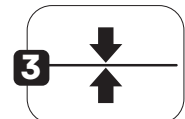

3 ultra-flat seams



5 fishbone quilting



**KNITTED ELASTIC INSERT**  
on the back for maximum freedom of movement

**FLOATING ARM BELLOW**



IA0-1828-E01-061-XX  
red



IA0-1828-E01-244-XX  
blue



IA0-1828-E01-083-XX  
silver



IA0-1828-E01-071-XX  
black

SEE SUITS COMPARISON TABLE PAGE 203

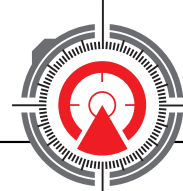

IA0-1854-B02



FIA 8856-2018



MANUFACTURER: OMP  
MODEL: FIRST-EVO.01  
HOM. NO: DC.02719-0  
FIA STANDARD: FIA 8856-2018

Two-layer overall with modern bi-coloured design featuring an excellent quality/comfort/price ratio. External layer in aramidic fiber for high use and washing resistance, inner fabric in soft knitted material.

SIZES 38-50  
sizing information on page 203

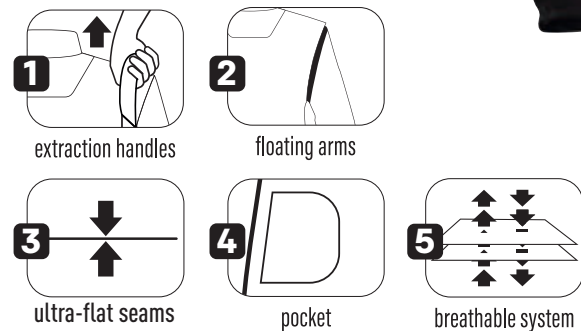

IA0-1854-B02-277-XX  
black/fuchsia

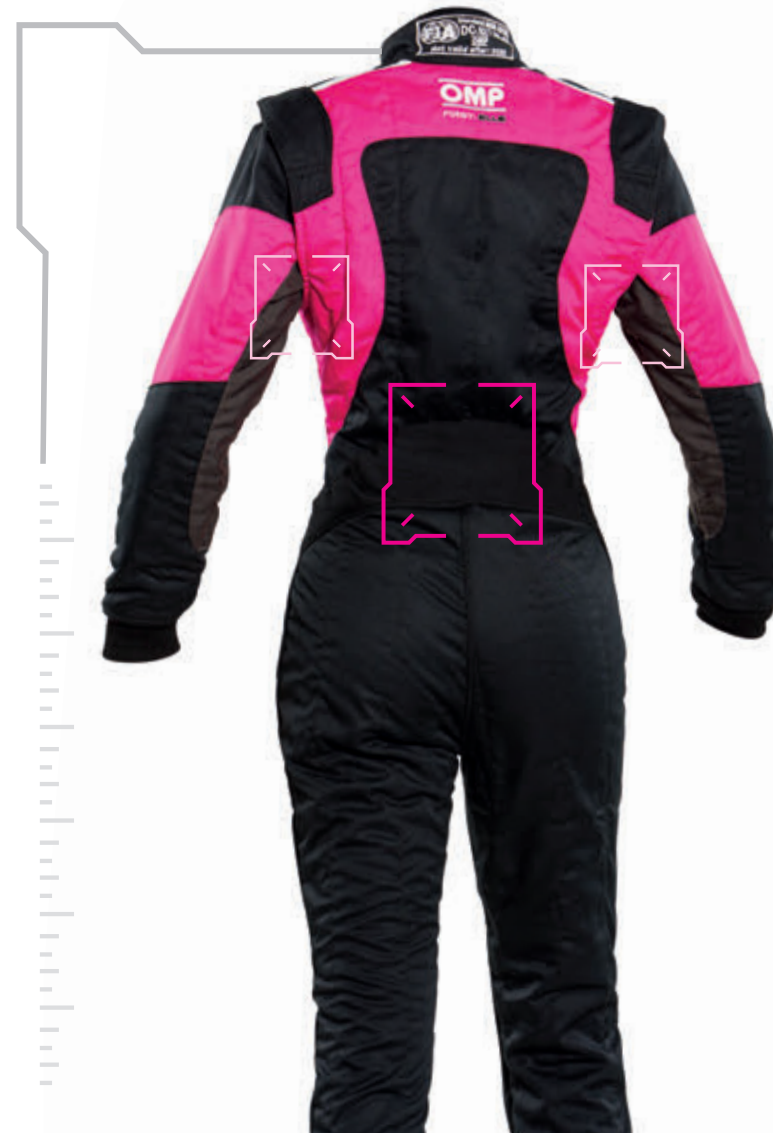

### SPECIAL SHAPE FOR LADIES

**KNITTED ELASTIC INSERT**  
on the back for maximum freedom of movement

**FLOATING ARM BELLOW**



IA0-1854-B02-248-XX  
navy blue/tiffany



IA0-1854-B02-076-XX  
black/white

### SUITS / SHOES / GLOVES NEW MATCHING COLOURS

for more details see  
pages 54 and 75

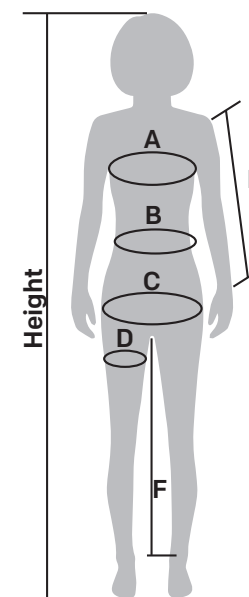

IT SIZING	38	40	42	44	46	48	50
Height (cm)	158-162	160-164	162-166	164-168	166-170	168-172	170-174
A Chest (cm)	82-86	89-90	90-94	94-98	98-102	102-106	106-110
B Waist (cm)	62-66	66-70	70-74	74-78	78-82	82-86	86-90
C Hips (cm)	86-90	90-94	94-98	98-102	102-106	106-110	110-114
D Thigh (cm)	48-50	50-52	52-54	54-56	56-58	58-60	60-62
E Arm (cm)	52-54	53-54	55-57	57-58	58-60	60-62	61-63
F Inside leg (cm)	73-75	75-77	77-78	78-80	80-81	81-83	83-84

SEE SUITS COMPARISON TABLE PAGE 203



IAO-1847-C01



FIA 8856-2018



MANUFACTURER: OMP  
MODEL: OMP SPORT.01  
HOM. NO: DC.028.19-0  
FIA STANDARD: FIA 8856-2018

**RESISTANT AND COMFORTABLE SUIT**  
OMP entry level suit with an excellent quality/ price ratio. Outer pockets.  
**New shoulder and back with OMP SPORT logo.**

ALSO AVAILABLE FOR CHILDREN UPON REQUEST

SIZES S/XXL  
sizing information on page 203

USA	EU
S	46/48
M	50/52
L	54/56
XL	58/60
XXL	62/64

Corresponding suit sizes



IAO-1847-C01-041-XX  
blue

IAO-1847-C01-071-XX  
black



2



IAO-1847-C01-061-XX  
red

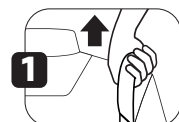

extraction handles

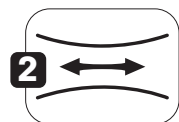

elastic band



pocket



floating arms

IAO-1901-B01

**NEW**



IAO-1901-B01-071-XX  
black

**OS 10 SUIT**  
One layer racing suit in fire retardant fabric. Treated woven fabric, double back pleat for additional comfort, lumbar elastic stretch, external pockets. With driver extraction handles, matt finish.

Homologation SFI 3.2A/1

SIZES S/XXL  
sizing information on page 203

USA	EU
S	46/48
M	50/52
L	54/56
XL	58/60
XXL	62/64

Corresponding suit sizes



2



extraction handles

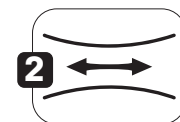

elastic band



pocket



# RACING SUITS TABLE

# CUSTOMIZE YOUR OWN SUIT "SU MISURA"

ONE ART SUIT			
HOMOLOGATION	LAYERS	FEELING	SIZES
FIA 8856-2018	3	LIGHT	46 64



IAO-1857-B01-XX

ONE EVO X GT/SLSUIT			
HOMOLOGATION	LAYERS	FEELING	SIZES
FIA 8856-2018	2	ULTRA COMFORT ULTRA LIGHT	UPON REQUEST



IAO-1862-A01-XX  
IAO-1869-A01-XX

ONE EVO X SUIT			
HOMOLOGATION	LAYERS	FEELING	SIZES
FIA 8856-2018	2	ULTRA LIGHT	46 64



IAO-1861-A01-071-XX IAO-1861-A01-083-XX IAO-1861-A01-178-XX IAO-1861-A01-073-XX IAO-1861-A01-246-XX

ONE-S SUIT			
HOMOLOGATION	LAYERS	FEELING	SIZES
FIA 8856-2018 SFI on request*	3	SUPER LIGHT	46 64



IAO-1860-A01-071-XX IAO-1860-A01-083-XX IAO-1860-A01-249-XX

TECNICA EVO SUIT			
HOMOLOGATION	LAYERS	FEELING	SIZES
FIA 8856-2018 SFI on request*	3	ULTRA COMFORT	44 64



IAO-1859-B01-076-XX IAO-1859-B01-373-XX IAO-1859-B01-178-XX IAO-1859-B01-073-XX IAO-1859-B01-060-XX IAO-1859-B01-246-XX

TECNICA HYBRID			
HOMOLOGATION	LAYERS	FEELING	SIZES
FIA 8856-2018 SFI on request*	2	SUPER COMFORT	44 64



IAO-1864-A01-171-XX IAO-1864-A01-089-XX IAO-1864-A01-178-XX IAO-1864-A01-060-XX IAO-1864-A01-244-XX

FIRST EVO SUIT			
HOMOLOGATION	LAYERS	FEELING	SIZES
FIA 8856-2018 SFI on request*	2	SUPER COMFORT	42 64



IAO-1854-B01-076-XX IAO-1854-B01-089-XX IAO-1854-B01-184-XX IAO-1854-B01-063-XX IAO-1854-B01-244-XX

FIRST-S SUIT			
HOMOLOGATION	LAYERS	FEELING	SIZES
FIA 8856-2018 SFI on request*	2	COMFORT	44 64



IAO-1828-E01-071-XX IAO-1828-E01-083-XX IAO-1828-E01-184-XX IAO-1828-E01-061-XX IAO-1828-E01-244-XX

FIRST ELLE			
HOMOLOGATION	LAYERS	FEELING	SIZES
FIA 8856-2018 SFI on request*	2	SUPER COMFORT	38 50



IAO-1854-B02-076-XX IAO-1854-B02-248-XX IAO-1854-B02-277-XX

OMP SPORT SUIT			
HOMOLOGATION	LAYERS	FEELING	SIZES
FIA 8856-2018 SFI on request*	2		S XXL



IAO-1847-C01-071-XX IAO-1847-C01-041-XX IAO-1847-C01-061-XX

OS 10 SUIT			
HOMOLOGATION	LAYERS	FEELING	SIZES
SFI 3.2	1		S XXL



IAO-1901-B01-071-XX

\*SFI on request only for special production

**PLEASE NOTE**

The XX in each part number indicates the location of the size.

1

CHOOSE THE MODEL YOU WANT TO CUSTOMIZE FROM THE FOLLOWING:  
ONE ART (IAO-1857-B01) - ONE-EVO X (IAO-1861-A01) - ON-EVO X SL (IAO-1862-A01) - ONE EVO X GT (IAO-1869-A01) - ONE-S (IAO-1860-A01) - TECNICA EVO (IAO-1859-B01) - TECNICA HYBRID (IAO-1864-A01) - FIRST EVO (IAO-1854-B01) - FIRST-S SUIT (IAO-1828-E01) - FIRST ELLE (IAO-1854-B02) - ONE VINTAGE (IAO-1842-B01) - CLASSIC (IAO-1816-C01)

2

DOWNLOAD THE CUSTOMIZATION TUTOR AND THE BLANK MODEL FROM WWW.OMPRACING.COM

3

AREA BY AREA, CHOOSE AND APPLY THE COLORS FROM THE PALETTES

4

APPLY YOUR LOGOS AND GRAPHICS

5

DOWNLOAD THE ORDER FORM AND FILL IT IN EVERY PART. YOU CAN CHOOSE STANDARD SIZE OR ON MEASURE.



**SUIT CUSTOMIZATION TUTOR** *ONE-ART* IAO1857E

NEW STANDARD PAINT 2018

**GREY AREA** **WHITE AREA**

**CYAN AREA**

**PINK AREA**

**YELLOW AREA**

**INSTRUCTIONS:**

- The model of suit can be customized through the use of specific colors and line drawings. The graphic boxes in greater details in our web marketing "SFI Forum".
- The customizable area is shown in grey in this picture.
- For the best result, please follow scrupulously the following indications:
- All logos must be provided in vector format (at least 300%) after the text, if possible, must be included in the final customized version.
- If the location of the graphic area needs to be specified, specify with a compass scale.
- Please do not use the colors in the same area as the background.
- Particular effects, such as the stripes, the dots or transparencies, cannot be realized and printed on the final version of the suit.

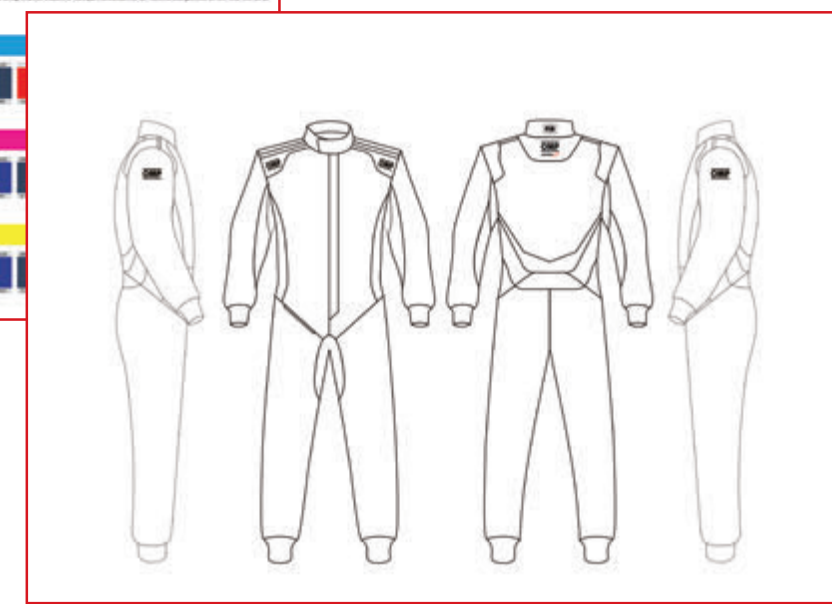





# UNDERWEAR

  
**RACING**  
PAG 38

  
**KARTING**  
PAG 145



# ONE EVO LINE

## ONE EVO TOP

**IEO-0792-A01**

**TOP LEVEL UNDERWEAR WITH EXCLUSIVE FEATURES**

Top level long sleeved underwear top with high neck for maximum protection made with a comfortable fire retardant seamless fabric. The high breathability fabric inserts "3D cube" on main perspiration areas ensures the best comfort and a perfect fitting.

SFI 3.3

**SIZES**  
XS/S (42-46), M (48-50),  
L (52-54), XL/XXL (56-58),  
XXXL (60-64)

**IEO-0792-A01-020-XX**  
white



**FIA 8856-2018**



MANUFACTURER: OMP  
MODEL: ONE EVO TOP  
HOM. NO: DC.197.21-T  
FIA STANDARD: FIA 8856-2018



**IEO-0792-A01-071-XX**  
black

## ONE EVO PANTS

**IEO-0793-A01**

**TOP LEVEL UNDERWEAR WITH EXCLUSIVE FEATURES**

Top level underwear pants made with a comfortable fire retardant seamless fabric. The high breathability fabric inserts "3D cube" on main perspiration areas ensures the best comfort and a perfect fitting.

SFI 3.3

**SIZES**  
XS/S (42-46), M (48-50),  
L (52-54), XL/XXL (56-58),  
XXXL (60-64)

**IEO-0793-A01-020-XX**  
white



**FIA 8856-2018**



MANUFACTURER: OMP  
MODEL: ONE EVO PANTS  
HOM. NO: DC.229.22-L  
FIA STANDARD: FIA 8856-2018



**IEO-0793-A01-071-XX**  
black

## ONE EVO BALACLAVA

**IEO-0791-A01**

Top level balaclava made with comfortable fire retardant seamless fabric that ensures the best comfort. Two later seams on top for the best fitting. Two sizes available.

**SIZES** S/M - L/XL

**IEO-0791-A01-020-XX**  
white



**FIA 8856-2018**



MANUFACTURER: OMP  
MODEL: ONE BALACLAVA.01  
HOM. NO: ONE EVO BALACLAVA  
FIA STANDARD: DC.233.22-B B



**IEO-0791-A01-071-XX**  
black

## ONE EVO BOXER

**IEO-0785-A01**

FIA homologated fire retardant boxer for men in comfortable stretch seamless fabric.

**SIZES**  
S (42-46), M (48-50),  
L (52-54) XL (56-58),  
XXL (60-64)



**FIA 8856-2018**



MANUFACTURER: OMP  
MODEL: CW0059  
HOM. NO: DC.333.23-W  
FIA STANDARD: FIA 8856-2018

## ONE EVO BRA

**IEO-0786-A01**

FIA homologated fire retardant bra for women in comfortable stretch seamless fabric.

**SIZES**  
XS (38-40), S (42), M (44),  
L (46), XL (48-50)  
(please refer to FIRST Elle Suit size table to check body measures in cm)



**FIA 8856-2018**



MANUFACTURER: OMP  
MODEL: CW0058  
HOM. NO: DC.332.23-W  
FIA STANDARD: FIA 8856-2018

## ONE EVO SLIP

**IEO-0787-A01**

FIA homologated fire retardant slip for women in comfortable stretch seamless fabric.

**SIZES**  
XS (38-40), S (42), M (44),  
L (46), XL (48-50)  
(please refer to FIRST Elle Suit size table to check body measures in cm)



**FIA 8856-2018**



MANUFACTURER: OMP  
MODEL: CW0057  
HOM. NO: DC.331.23-W  
FIA STANDARD: FIA 8856-2018

# ONE SOCKS

SIZES XS/S/M/L

**IEO-0766-A01**



IEO-0766-A01-071-XX  
black

IEO-0766-A01-020-XX  
white

Technical socks made with advanced knitting techniques to provide differentiated pressure areas, with beneficial effect on blood circulation, reducing the feeling of fatigue on the legs while driving.



**FIA**  
**8856-2018**

MANUFACTURER: OMP  
MODEL: ONE SOCKS.01  
HOM. NO: DC.085.20-S  
FIA STANDARD: FIA 8856-2018

# INVIGORATING COOLING EFFECT SPRAY

**PCO-2003**

**BIO COSMETIC ITEM  
ACTIVE THERMOREGULATOR**  
Reduce the high temperatures inside the cockpits, controls perspiration and keeps a steady body temperature, offering an invigorating and cooling sensation.  
OMP gives always particular attention to the wellness and comfort of the drivers all over the world.

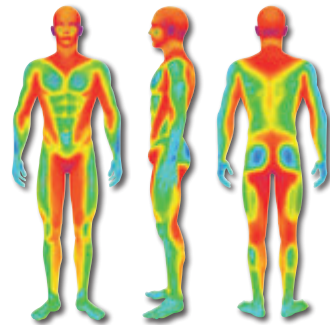

# ONE-V COOLING VEST



LIGHTWEIGHT

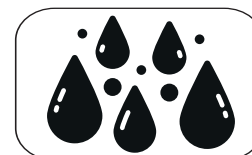

STAYS DRY



UP TO 15°  
COOLING EFFECT

**NEW**

**IDO-0806**

**WATER FILLED COOLING VEST**  
Cooling vest with water filled system that keep the body fresh in high temperature condition. The ultralightweight three layers construction features an innovative heat exclusion system that give a constant cooling sensation. The stretch fabric inserts on side make the vest ultra comfortable to wear during a racing break.

SIZES S/XL



**DRIES VANTHOOR - W RACING TEAM**





# TECNICA EVO LINE MANUFACTURED ENTIRELY IN ITALY

## TECNICA EVO TOP

**IEO-0795-A01**

Stretched long sleeved crew-neck top. Ultra-flat and anti-rubbing seams. Advanced technology knitted fabric with high breathability 3D knitting inserts for maximum cooling in hot condition that aligns with the breathable inserts of 'ONE' range suits and TECNICA EVO suits - DRY SYSTEM technology.

**SIZES**  
XS/S (42-46), M (48-50), L (52-54),  
XL (56-58), XXL (60-64)



IEO-0795-A01-071-XX  
black

**FIA 8856-2018**



MANUFACTURER: OMP  
MODEL: TECNICA EVO TOP  
HOM. NO: DC.062.19-T  
FIA STANDARD: FIA 8856-2018



IEO-0795-A01-020-XX  
white

## TECNICA EVO PANTS

**IEO-0796-A01**

Stretched long johns with ultra-flat seams. Advanced technology knitted fabric with high breathability 3D knitting inserts for maximum cooling in hot condition that aligns with the breathable inserts of 'ONE' range suits and TECNICA EVO suits - DRY SYSTEM technology.

**SIZES**  
XS/S (42-46), M (48-50), L (52-54),  
XL (56-58), XXL (60-64)



IEO-0796-A01-071-XX  
black

**FIA 8856-2018**



MANUFACTURER: OMP  
MODEL: TECNICA EVO PANTS  
HOM. NO: DC.063.19-L  
FIA STANDARD: FIA 8856-2018



IEO-0796-A01-020-XX  
white

## TECNICA EVO BALACLAVA

**IEO-0794-A01**

Professional balaclava made with comfortable fire retardant seamless fabric that ensures the best comfort and a perfect fitting.

**SIZES** S - M



IEO-0794-A01-071-XX  
black



IEO-0794-A01-020-XX  
white

**FIA 8856-2018**



MANUFACTURER: OMP  
MODEL: TECNICA EVO BALACLAVA  
HOM. NO: DC.064.19-B  
FIA STANDARD: FIA 8856-2018

## TECNICA SOCKS

**SIZES**  
S - M - L

**IEO-0776-A01**



IEO-0776-A01-071-XX  
black



IEO-0776-A01-020-XX  
white



MANUFACTURER: OMP  
MODEL: TECNICA SOCKS.01  
HOM. NO: DC.196.21-S  
FIA STANDARD: FIA 8856-2018

**FIA 8856-2018**

## TECNICA EVO BOXER

**IEO-0788-A01**

FIA homologated fire retardant boxer for men in comfortable stretch seamless fabric. **SIZES** S - XXL



**FIA 8856-2018**



MANUFACTURER: OMP  
MODEL: CW0054  
HOM. NO: DC.344.23-W  
FIA STANDARD: FIA 8856-2018

## TECNICA EVO BRA

**IEO-0789-A01**

FIA homologated fire retardant bra for women in comfortable stretch seamless fabric. **SIZES** XS - XL



**FIA 8856-2018**



MANUFACTURER: OMP  
MODEL: CW0053  
HOM. NO: DC.343.23-W  
FIA STANDARD: FIA 8856-2018

## TECNICA EVO SLIP

**IEO-0790-A01**

FIA homologated fire retardant slip for women in comfortable stretch seamless fabric. **SIZES** XS - XL



**FIA 8856-2018**



MANUFACTURER: OMP  
MODEL: CW0052  
HOM. NO: DC.342.23-W  
FIA STANDARD: FIA 8856-2018





## FIRST TOP

### IEO-0771-A01

Entry level fire retardant underwear top with flat seams, shaped neck and raglan sleeves to increase comfort.

**SIZES** XS - XXL

2 children sizes:  
8/10 years - 10/12 years



IEO-0771-A01-020-XX  
white

**FIA 8856-2018**



MANUFACTURER: OMP  
MODEL: FIRST TOP.01  
HOM. NO: DC.177.21-T  
FIA STANDARD: FIA 8856-2018



IEO-0771-A01-071-XX  
black

## FIRST PANTS

### IEO-0772-A01

Entry level fire retardant underwear pants with flat seams, tight ankle and elastic on waist to increase comfort.

**SIZES** XS - XXL

2 children sizes:  
8/10 years - 10/12 years



IEO-0772-A01-020-XX  
white

**FIA 8856-2018**



MANUFACTURER: OMP  
MODEL: FIRST BOTTOM.01  
HOM. NO: DC.178.21-L  
FIA STANDARD: FIA 8856-2018



IEO-0772-A01-071-XX  
black

## FIRST BALACLAVA

### IEO-0770-A01

Entry level fire retardant balaclava.

**SIZES** S - M



IEO-0770-A01-020-XX  
white

**FIA 8856-2018**



MANUFACTURER: OMP  
MODEL: FIRST BALACLAVA.01  
HOM. NO: DC.176.21-B  
FIA STANDARD: FIA 8856-2018



IEO-0770-A01-071-XX  
black

## KNEE PADS

### IDO-0790

Aramid knee pads with inner padding. In Nomex®. One size.



## FIRST SOCKS

### IEO-0762-A01

**SIZES**  
XS - S - M - L



IEO-0762-A01-071-XX  
black



IEO-0762-A01-028-XX  
white

## ELBOW PADS

### IDO-0791

Aramid elbow pads with inner padding. One size.



MANUFACTURER: OMP  
MODEL: FIRST SOCKS.01  
HOM. NO: DC.065.19-S  
FIA STANDARD: FIA 8856-2018

**FIA 8856-2018**





# GLOVES



**RACING**  
PAG 48

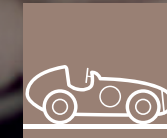

**VINTAGE**  
PAG 114



**MECHANIC**  
PAG 124

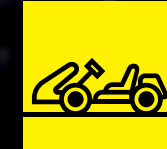

**KARTING**  
PAG 148





IBO-0763-B01



FIA 8856-2018



MANUFACTURER: OMP  
MODEL: ONE ART.01  
HOM. NO.: DC.220.22-G  
FIA STANDARD: FIA 8856-2018



printed fabric



internal seams



slanted cut



palm with fire-retardant silicone rubber inserts

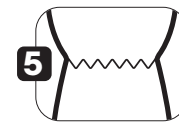

elastic wrist stop



pre-curved fingers



This model of glove can be customized through the use of images, photos and color blendings. This peculiar feature is possible thanks to our proprietary technology "OMP Print Art". In order to outline what spaces are at the customer's disposal for personalization, we show you the exploded view of those areas.

### TOP LEVEL RACING GLOVES WITH TOTALLY PRINTABLE DESIGN AVAILABLE ONLY UPON REQUEST

It is possible to customize the gloves. Unlimited customization ways thanks to the totally printed design.

SIZES XS-XL  
sizing information on page 203



PALM DETAIL SILICONE RUBBER



# Making of

Create your ONE ART gloves right now on our website: [www.ompracing.com](http://www.ompracing.com)



# ONE EVO FX

IBO-0773-A01



**FIA 8856-2018**  
2022 UPDATE



MANUFACTURER: OMP  
MODEL: ONE EVO FX  
HOM. NO: DC.303.23-G  
FIA STANDARD: FIA 8856-2018



### TOP LEVEL FIA GLOVES

High-Safety top level FIA gloves with back in breathable honeycomb fabric and palm in silicone rubber. External seams for maximum feeling on steering wheel, elastic wrist stop to get best comfort.

### SIZES XS-XL

sizing information on page 203

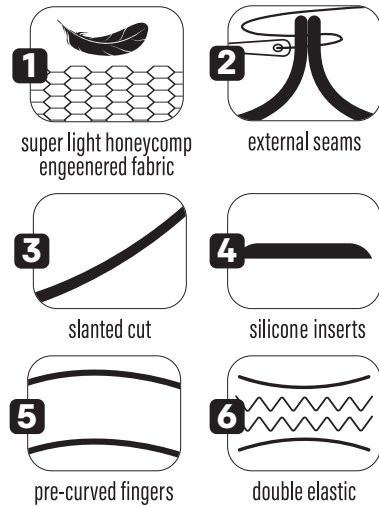

**NEW**

IBO-0773-A01-071-XX  
black

# ONE EVO X

**NEW**



IBO-0775-A01

IBO-0775-A01-061-XX  
red

**FIA 8856-2018**  
2022 UPDATE



MANUFACTURER: OMP  
MODEL: CW0106  
HOM. NO: DC.371.23-G  
FIA STANDARD: FIA 8856-2018



### SUPER PROFESSIONAL GLOVES

Top level lightweight precurved gloves. Upper made in breathable comfortable material, exclusive high technology palm in silicone rubber proven to give optimal grip, lightness and sensitivity. External seams for maximum feeling on steering wheel, elastic wrist stop to get maximum fitting comfort.

### SIZES XS-XL

sizing information on page 203

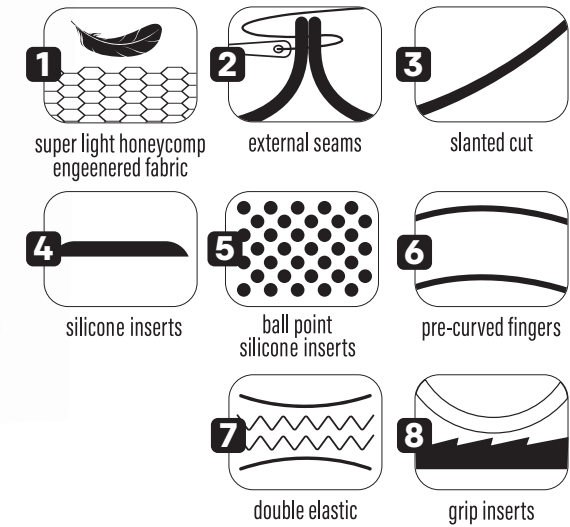

IBO-0773-A01-244-XX  
navy blue/cyan

IBO-0773-A01-061-XX  
red

IBO-0773-A01-099-XX  
fluo yellow

IBO-0773-A01-020-XX  
white

SEE GLOVES COMPARISON TABLE PAGE 203



IBO-0775-A01-244-XX  
navy blue/cyan

IBO-0775-A01-071-XX  
black

IBO-0775-A01-099-XX  
fluo yellow

IBO-0775-A01-020-XX  
white

SEE GLOVES COMPARISON TABLE PAGE 203



IBO-0770-A01



FIA 8856-2018



MANUFACTURER: OMP  
MODEL: ONE-S.01  
HOM. NO: DC.054.19-G  
FIA STANDARD: FIA 8856-2018



IBO-0770-A01-099-XX  
fluo yellow/black/grey

**SUPER PROFESSIONAL GLOVES**

Fireproof precurved top level gloves. Diagonal cut on the wrists + elastic band on the wrists. Competely external seams for maximum comfort, fire retardant silicone rubber palm. Modern design.

**SIZES XS-XXL**  
sizing information on page 203

**AVAILABLE ALSO**  
IN XXL SIZE

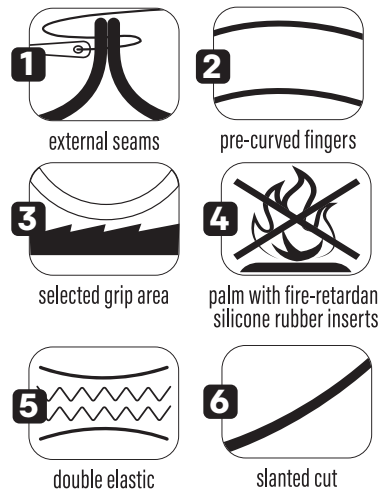

IBO-0772-A01



FIA 8856-2018



MANUFACTURER: OMP  
MODEL: TECNICA-EVO.01  
HOM. NO: DC.117.21-G  
FIA STANDARD: FIA 8856-2018



IBO-0772-A01-020-XX  
white

**HIGH ADHERENCE GLOVES**

Palm in suede leather with silicon rubber inserts, external seams, adjustable velcro strap closure for snug fitting at the wrist. Slanted cut and elastic wrist stop. Fresh design.

**SIZES XS-XXL**  
sizing information on page 203

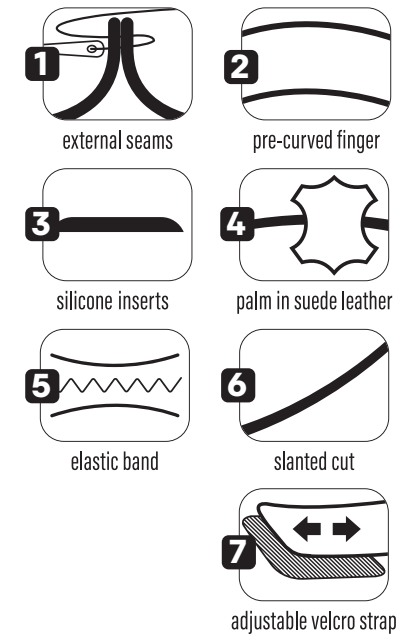

IBO-0770-A01-071-XX  
black/white

IBO-0770-A01-249-XX  
navy blue/fluo orange

IBO-0770-A01-061-XX  
red/white/black

IBO-0770-A01-020-XX  
white/black/red

SEE GLOVES COMPARISON TABLE PAGE 203



IBO-0772-A01-244-XX  
navy blue/cyan

IBO-0772-A01-061-XX  
red

IBO-0772-A01-178-XX  
black/yellow fluo

IBO-0772-A01-071-XX  
black/white

IBO-0772-A01-073-XX  
black/red

SEE GLOVES COMPARISON TABLE PAGE 203



IBO-0776-A01



FIA 8856-2018



MANUFACTURER: OMP  
MODEL: FIRST-EVO.01  
HOM. NO: DC.020.19-G  
FIA STANDARD: FIA 8856-2018



**NEW**

IBO-0776-A01-244-XX  
navy blue/cyan



### PROFESSIONAL GLOVES

Lightweight and resistant glove with elastic band on the wrist, straight cutted design. Silicon palm for best grip and sensitivity. External seams.

### SIZES S-XL

sizing information on page 203

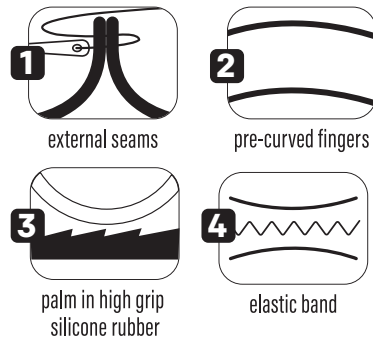

**SUITS / SHOES / GLOVES**  
**NEW MATCHING COLOURS**

for more details see  
pages 30 and 75



IBO-0776-A01-061-XX  
red

IBO-0776-A01-071-XX  
black

IBO-0776-A01-178-XX  
black/fluo yellow

IBO-0776-A01-249-XX  
navy blue/orange

IBO-0776-A01-248-XX  
navy blue/tiffany

IBO-0776-A01-277-XX  
black/fuchsia

SEE GLOVES COMPARISON TABLE PAGE 203

**NEW**



IBO-0777-A01

FIA 8856-2018



MANUFACTURER: OMP  
MODEL: FIRST-S.01  
HOM. NO: DC.019.19-G  
FIA STANDARD: FIA 8856-2018



IBO-0777-A01-178-XX  
black/fluo yellow



### RASISTANT RACING GLOVES

Fire retardant comfortable and resistant racing gloves with silicon rubber palm and internal seams. Excellent quality/price ratio. Elastic wristband.

### SIZES XS-XL

sizing information on page 203

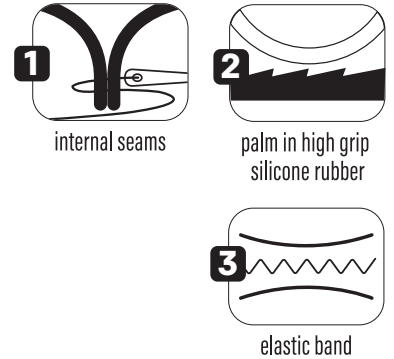

IBO-0777-A01-076-XX  
black/white



IBO-0777-A01-073-XX  
black/red



IBO-0777-A01-244-XX  
navy blue/cyan

SEE GLOVES COMPARISON TABLE PAGE 203





# NEW RALLY

**IBO-0702-A01**



IN COMPLIANCE WITH ISO 6940



**IBO-0702-A01-071-XX**  
black

**STRONG AND DURABLE PROFESSIONAL GLOVE**

Fireproof stretch fabric - suede leather. Ideal for use in harsh condition.

**SIZES S-XL**

sizing information on page 203



**IBO-0702-A01-061-XX**  
red



**IBO-0702-A01-041-XX**  
blue

SEE GLOVES COMPARISON TABLE PAGE 203

# RACING GLOVES TABLE

ONE ART										
HOMOLOGATION	PRECURVED	SEAMS	PALM INSERT	SIZES						
FIA 8856-2018	✓	internal	flame retardant silicone	XS XL						
						IBO-0763-B01-XX				
ONE EVO FX										
HOMOLOGATION	PRECURVED	SEAMS	PALM INSERT	SIZES						
FIA 8856-2018 2022 UPDATE	✓	external	flame retardant silicone	XS XL						
						IBO-0773-A01-071-XX IBO-0773-A01-099-XX IBO-0773-A01-244-XX IBO-0773-A01-061-XX IBO-0773-A01-020-XX				
ONE EVO X										
HOMOLOGATION	PRECURVED	SEAMS	PALM INSERT	SIZES						
FIA 8856-2018 2022 UPDATE	✓	external	flame retardant silicone	XS XL						
						IBO-0775-A01-071-XX IBO-0775-A01-099-XX IBO-0775-A01-244-XX IBO-0775-A01-061-XX IBO-0775-A01-020-XX				
ONE-S										
HOMOLOGATION	PRECURVED	SEAMS	PALM INSERT	SIZES						
* FIA 8856-2018	✓	external	flame retardant silicone	XS XXL						
						IBO-0770-A01-071-XX IBO-0770-A01-099-XX IBO-0770-A01-249-XX IBO-0770-A01-061-XX IBO-0770-A01-020-XX				
TECNICA										
HOMOLOGATION	PRECURVED	SEAMS	PALM INSERT	SIZES						
FIA 8856-2018	✓	external	flame retardant silicone and leather	XS XL						
						IBO-0772-A01-071-XX IBO-0772-A01-178-XX IBO-0772-A01-244-XX IBO-0772-A01-073-XX IBO-0772-A01-061-XX IBO-0772-A01-020-XX				
FIRST										
HOMOLOGATION	PRECURVED	SEAMS	PALM INSERT	SIZES						
FIA 8856-2018	✓	external	flame retardant silicone	S XL						
						IBO-0776-A01-071-XX IBO-0776-A01-178-XX IBO-0776-A01-244-XX IBO-0776-A01-061-XX				
										
						IBO-0776-A01-249-XX IBO-0776-A01-277-XX IBO-0776-A01-248-XX				
SPORT										
HOMOLOGATION	PRECURVED	SEAMS	PALM INSERT	SIZES						
* FIA 8856-2018		internal	silicone	XS XL						
						IBO-0777-A01-076-XX IBO-0777-A01-178-XX IBO-0777-A01-244-XX IBO-0777-A01-073-XX				
NEW RALLY										
HOMOLOGATION	PRECURVED	SEAMS	PALM INSERT	SIZES						
ISO 6940		internal		S XL						
						IBO-0702-A01-071-XX IBO-0702-A01-041-XX IBO-0702-A01-061-XX				



The XX in each part number indicates the location of the size.

\*SFI on request only for special production







**RACING**  
PAG 60



**VINTAGE**  
PAG 116



**MECHANIC**  
PAG 126



**KARTING**  
PAG 156

# SHOES

In compliance with  
FIA Standard 8856-2018  
Manufacturer name:  
**OMP**  
Homologation N°: DC-068-19-Z  
Not valid after: 2032



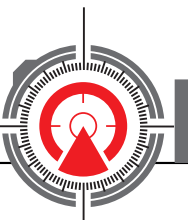

ICO-0819-B01



FIA 8856-2018



MANUFACTURER: OMP  
MODEL: ONE-ART.01  
HOM. NO: DC.06919-Z  
FIA STANDARD: FIA 8856-2018



HIGH LEVEL PROFESSIONAL RACE BOOTS WITH TOTALLY PRINTABLE DESIGN  
AVAILABLE ONLY UPON REQUEST  
Unlimited customization ways thanks to the totally printed design.

Made with one piece of soft fire retardant fabric.

SIZES 37-48  
sizing information on page 203

- 1 printed fabric
- 2 velcro strap
- 3 elastic fit
- 4 high resistance side
- 5 pivot-like heel design
- 6 rear bellow
- 7 injected sole



SOLE DETAIL

This model of shoes can be customized through the use of images, photos and color blendings.

This peculiar feature is possible thanks to our proprietary technology "OMP Print Art". In order to outline what spaces are at the customer's disposal for personalization, we show you the exploded view of those areas.



CUSTOMIZED SUIT CONFIGURATOR



# Making of

Create your ONE ART shoes right now on our website: [www.ompracing.com](http://www.ompracing.com)



# ONE EVO FX



IC0-0831-A01



FIA 8856-2018



MANUFACTURER: OMP  
MODEL: CW0060  
HOM. NO: DC.358.23-Z  
FIA STANDARD: FIA 8856-2018

IC0-0831-A01-071-XX  
black

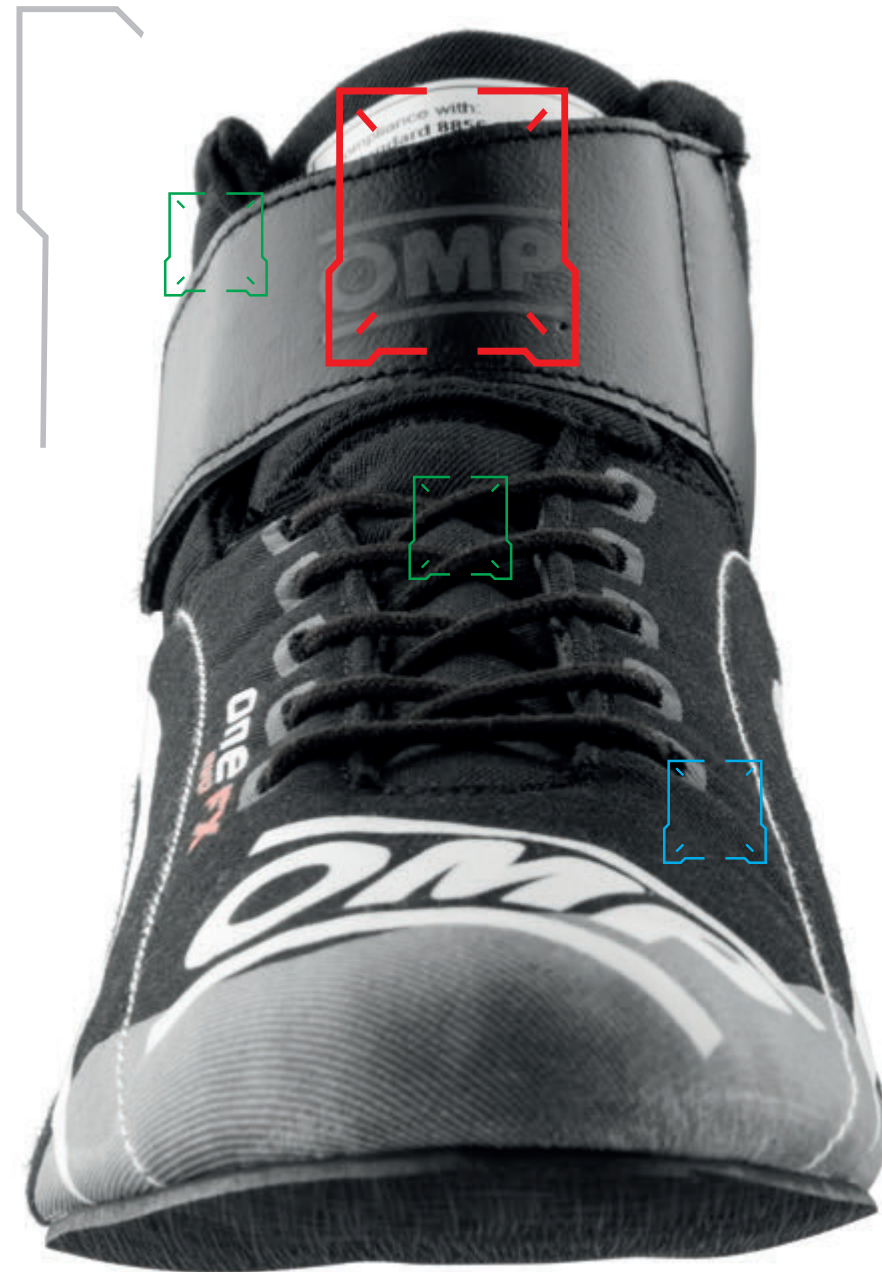

ONE EVO FX

MADE IN ULTRALIGHT FABRIC

THIN LACES AND LEATHER VELCRO STRAP

**HIGH LEVEL PROFESSIONAL BOOTS**  
Ultralightweight shoes in fabric with new extremely thin new generation sole. Leather velcro strap, reinforcements on tip and back.

**SIZES 36-48**  
sizing information on page 203



NEW EXTREMELY THIN NEW GENERATION SOLE

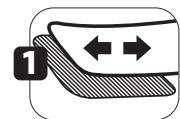

velcro strap



high resistance side



pivot-like heel design



new extremely thin new generation sole



thin laces



SEE SHOES COMPARISON TABLE PAGE 203





IC0-0805-B01



FIA 8856-2018



MANUFACTURER: OMP  
MODEL: ONE-EVO-R.01  
HOM. NO: DC.068.19-Z  
FIA STANDARD: FIA 8856-2018



IC0-0805-B01-370-XX  
black/silver/fluo yellow



**ONE EVO X R**  
ROTOR LACING

EASY AND QUICK LACING

ULTRA SOFT LEATHER

INJECTED SOLE

### PROFESSIONAL ULTRA-SOFT AND ULTRA-LIGHT SHOES ULTRA SOFT LEATHER

Racing boot in soft leather and fabric with exclusive micro adjustment **ROTOR LACING** that ensures an easy and quick lacing. Very light and comfortable. Structure designed to increase the sensitivity on the pedal. High resistance and best grip. The perforated leather permits best breathability.



**SIZES 37-48**  
sizing information on page 203

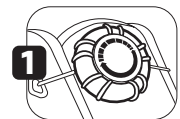

exclusive rotor-lacing



perforated leather



new foot support



pivot-like heel design



rear bellow



injected sole



IC0-0805-B01-071-XX  
black



IC0-0805-B01-246-XX  
dark blue/silver/cyan



IC0-0805-B01-099-XX  
fluo yellow



IC0-0805-B01-172-XX  
black/silver/red



IC0-0805-B01-020-XX  
white

SEE SHOES COMPARISON TABLE PAGE 203



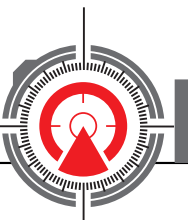

IC0-0833-A01



**NEW**

FIA 8856-2018



MANUFACTURER: OMP  
MODEL: CW0000  
HOM. NO: DC.XXX.XX-Z  
FIA STANDARD: FIA 8856-2018

IC0-0833-A01-061-XX  
red



**ONE EVO X**  
THIN LACING

ULTRA SOFT  
SMOOTH LEATHER

FABRIC INSERTS

NEW GENERATION  
OUTSOLE  
FOR MAXIMUM GRIP

### PROFESSIONAL TOP LEVEL

Top level shoes FIA 8856-2018 made in ultrasoft leather and fabric inserts. High resistant new generation two-tone outsole for maximum grip. Velcro strap for best fitting. Structure designed to increase the sensitivity on the pedal, thin laces for high sliding and a quick lacing of the boots, rear bellow for maximum freedom of movement.

**SIZES 36-48**

sizing information on page 203

**NEW  
OUTSOLE  
FOR MAXIMUM  
GRIP**



1 velcro strap



2 perforated ultra soft leather

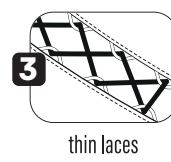

3 thin laces



4 pivot-like heel design



5 injected sole



6 high resistance side



7 rear bellow



IC0-0833-A01-071-XX  
black



IC0-0833-A01-244-XX  
navy blue/cyan



IC0-0833-A01-020-XX  
white



IC0-0833-A01-099-XX  
fluo yellow

SEE SHOES COMPARISON TABLE PAGE 203





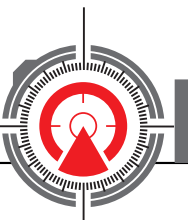

IC0-0822-A01



FIA 8856-2018



MANUFACTURER: OMP  
MODEL: ONE-S.01  
HOM. NO: DC.06719-Z  
FIA STANDARD: FIA 8856-2018

IC0-0822-A01-178-XX  
black/white/ fluo yellow  
**FLUO YELLOW SOLE**



**ONE-S**  
THIN LACING

PERFORATED  
SMOOTH LEATHER

WIDE SHAPE  
FOR BEST CONFORT

INJECTED SOLE

**PROFESSIONAL TOP LEVEL**

Leather boot. Technical reinforcements on the tip and on the heel. Injected high resistant sole and best grip. Velcro strap for the best fitting of the ankle. Inner sole with plate reinforcement for highest sensitivity and reduction of the stress on the feet. Thin laces to guarantee and permit a good sliding and a quick lacing of the boots. Modern design.

**SIZES 37-48**  
sizing information on page 203

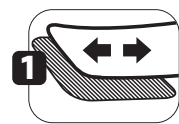

velcro strap

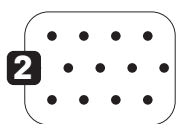

perforated leather



technical reinforcement

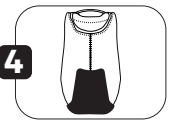

pivot-like heel design



rear bellow



inner sole



injected sole

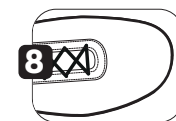

comfort shape



IC0-0822-A01-071-XX  
black/grey/white  
BLACK SOLE



IC0-0822-A01-249-XX  
navy blue/white/fluo orange  
BLACK SOLE



IC0-0822-A01-099-XX  
fluo yellow/black/silver  
BLACK SOLE



IC0-0822-A01-061-XX  
red/black/white  
BLACK SOLE



IC0-0822-A01-020-XX  
white/red/black  
RED SOLE

SEE SHOES COMPARISON TABLE PAGE 203

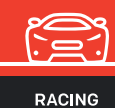



# ONE TT



IC0-0828-A01



FIA 8856-2018



MANUFACTURER: OMP  
MODEL: ONE TT.01  
HOM. NO: DC.21722-Z  
FIA STANDARD: FIA 8856-2018



### TOUT TERRAIN SHOES

Suitable for co-drivers and pit crew made in leather with EVA rubber sole. The innovative antislip outsole "Three Direction Grip" guarantees maximum grip on every condition. Suitable for indoor use as well, this boot is the result of cooperation with Williams F1 team pit crew.

The high stability heel with anti abrasion protection, adjustable velcro's strap on ankle, breathable material areas and the rear bellow makes the shoes comfortable and durable.

### SIZES 37-48

sizing information on page 203

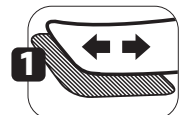

velcro strap



perforated leather



thin laces



high resistance side



rear bellow



**ONE TT**  
FOR CO-DRIVERS  
AND PIT CREW

MADE IN LEATHER  
WITH TWO-TONE EVA  
RUBBER SOLE

BREATHABLE  
MATERIAL AREAS

INNOVATIVE ANTISLIP  
OUTSOLE  
"THREE DIRECTION GRIP"



The innovative antislip outsole "Three Direction Grip" guarantees maximum grip on every condition also on uneven surfaces (mud, snow) thanks to outdoor inspired features and located rubber cleats.

SEE SHOES COMPARISON TABLE PAGE 203





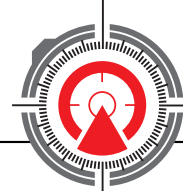

ICO-0823-A01



FIA 8856-2018



MANUFACTURER: OMP  
MODEL: TECNICA.01  
HOM. NO: DC.107.20-Z  
FIA STANDARD: FIA 8856-2018

ICO-0823-A01-077-XX  
black/anthracite

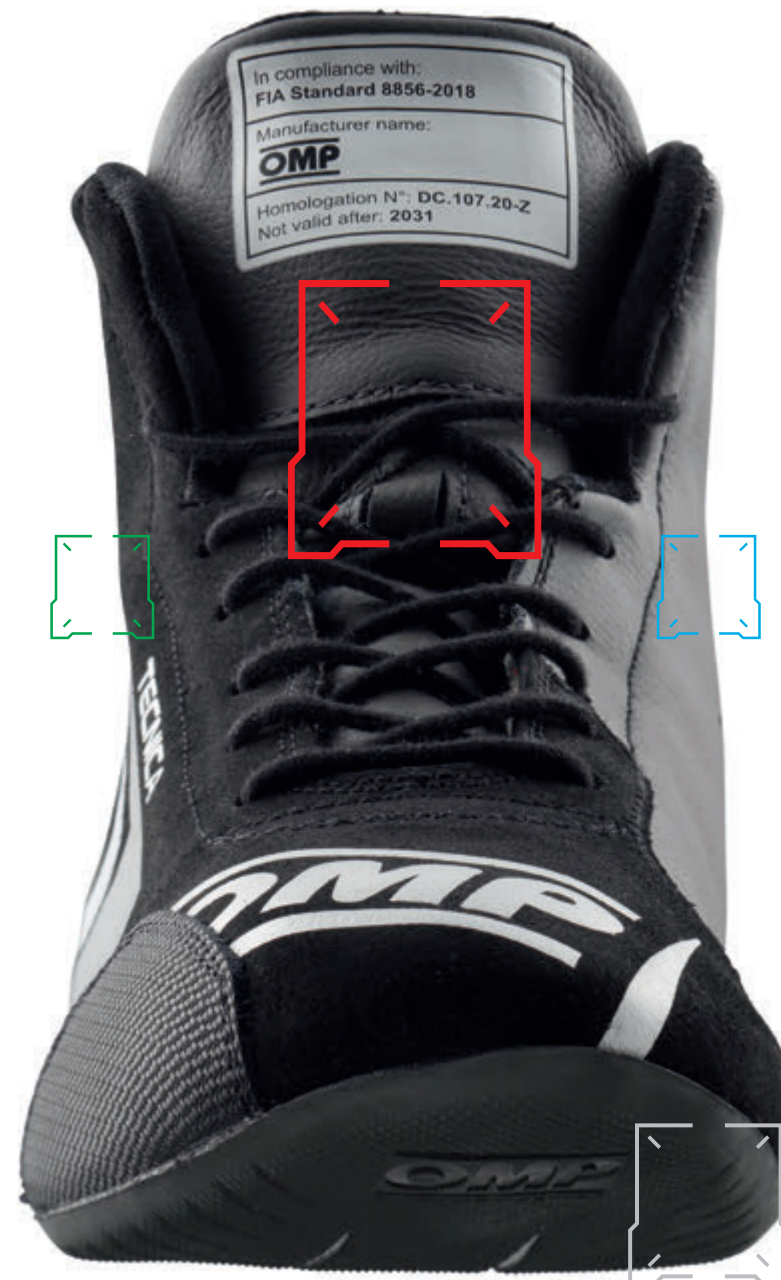

**TECNICA**

INTERNAL SIDE  
MADE IN PERFORATED  
SMOOTH LEATHER

EXTERNAL SIDE  
MADE IN SOFT  
SUEDE LEATHER

ULTRALIGHT OUTSOLE  
CONSTRUCTION

### PROFESSIONAL BOOTS

Soft and comfortable high quality leather shoes. Outer side made in soft suede leather and internal side in resistant smooth leather. Ultralight outsole construction for direct pedal feeling and improved foot protection. Reinforcement on tip and comfortable rear bellow. Modern two-tone design.



SIZES 37-48  
sizing information on page 203

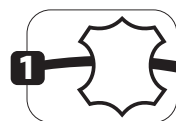

soft suede

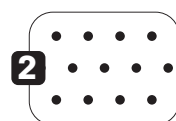

perforated smooth leather



technical reinforcement



rear bellow



ultralight out sole construction



ICO-0823-A01-242-XX  
navy blue/cyan



ICO-0823-A01-178-XX  
black/fluo yellow



ICO-0823-A01-073-XX  
black/red

SEE SHOES COMPARISON TABLE PAGE 203





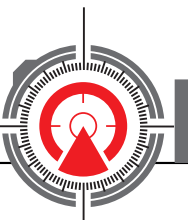

IC0-0824-A01



FIA 8856-2018



MANUFACTURER: OMP  
MODEL: FIRST01  
HOM. NO: DC.043.19-Z  
FIA STANDARD: FIA 8856-2018

IC0-0824-A01-242-XX  
navy blue/cyan  
BLACK SOLE

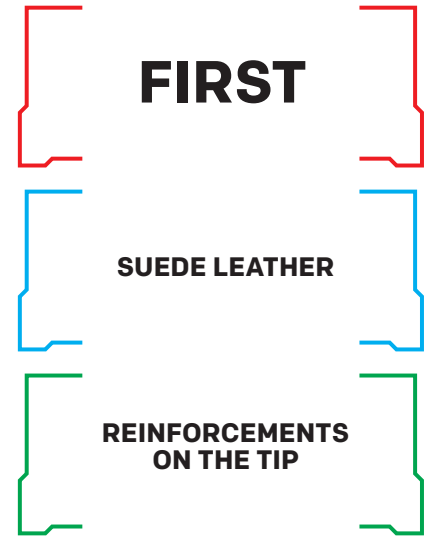

SUITS / SHOES / GLOVES  
NEW MATCHING COLOURS

for more details see  
pages 30 and 54



IC0-0824-A01-277-XX  
black/fuchsia  
BLACK SOLE

IC0-0824-A01-248-XX  
navy blue/tiffany  
BLACK SOLE

### PROFESSIONAL MID CUT BOOTS

Made of suede leather with an excellent quality/price ratio. Resistant sole with a round cutted heel in order to ease the rotation of the feet while driving. Velcro strap on the ankle for best fitting. Inner black knitted fabric. Reinforcements on the tip.



SIZES 37-48  
sizing information on page 203



IC0-0824-A01-071-XX  
black/white  
BLACK SOLE

NEW COLOR  
IC0-0824-A01-249-XX  
navy blue/orange  
BLACK SOLE

IC0-0824-A01-182-XX  
anthracite/fluo yellow  
BLACK SOLE



IC0-0824-A01-073-XX  
black/red  
RED SOLE

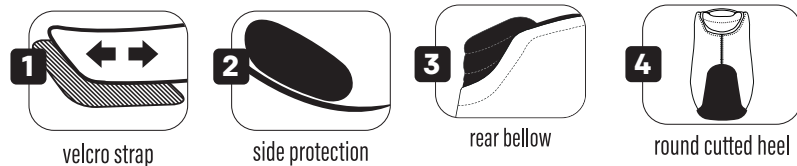

SEE SHOES COMPARISON TABLE PAGE 203







IC0-0829-A01



**FIA 8856-2018**



MANUFACTURER: OMP  
MODEL: OMP SPORT.01  
HOM. NO: DC.046.19-Z  
FIA STANDARD: FIA 8856-2018

IC0-0829-A01-073-XX  
black/red



IC0-0829-A01-178-XX  
black/fluo yellow



IC0-0829-A01-275-XX  
black/cyan



IC0-0829-A01-076-XX  
black/grey/white

SEE SHOES COMPARISON TABLE PAGE 203

### ENTRY LEVEL RACE BOOTS

Made in soft, comfortable and lightweight microfiber. Exclusive resistant antislip rubber sole inspired by car's tyres (high grip in every condition and long-time resistance). Shaped ankle with rear bellow to increase comfort and ease the movement. The silkscreen printing technology gives the boots an innovative design.

**SIZES 36-47**  
sizing information on page 203

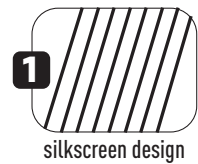

1 silkscreen design

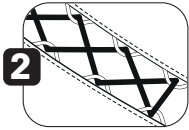

2 thin laces



3 round cutted heel

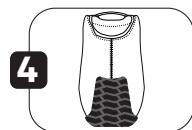

4 high grip sole



TOYOTA GAZOO RACING ITALY



# RACING SHOES TABLE

ONE EVO FX					
HOMOLOGATION	HYDRO CARBONS RESISTANT SOLE	SHAPED BELLOWS	NEW FOOT SUPPORT CONCEPT	PERFORATED LEATHER	SIZES
* FIA 8856-2018	✓	✓	✓ maximum sensitivity		on request



IC0-0831-A01-XX

ONE ART					
HOMOLOGATION	HYDRO CARBONS RESISTANT SOLE	SHAPED BELLOWS	NEW FOOT SUPPORT CONCEPT	PERFORATED LEATHER	SIZES
FIA 8856-2018	✓	✓	✓ maximum sensitivity		37 48



IC0-0819-B01-XX

ONE EVO X R					
HOMOLOGATION	HYDRO CARBONS RESISTANT SOLE	SHAPED BELLOWS	NEW FOOT SUPPORT CONCEPT	PERFORATED LEATHER	SIZES
FIA 8856-2018	✓	✓	✓ maximum sensitivity	✓	37 48







IC0-0805-B01-071-XX IC0-0805-B01-246-XX IC0-0805-B01-370-XX IC0-0805-B01-099-XX IC0-0805-B01-172-XX IC0-0805-B01-020-XX

ONE EVO X					
HOMOLOGATION	HYDRO CARBONS RESISTANT SOLE	SHAPED BELLOWS	NEW FOOT SUPPORT CONCEPT	PERFORATED LEATHER	SIZES
* FIA 8856-2018	✓	✓	✓	✓	36 48







IC0-0833-A01-071-XX IC0-0833-A01-099-XX IC0-0833-A01-061-XX IC0-0833-A01-020-XX IC0-0833-A01-244-XX

ONE-S					
HOMOLOGATION	HYDRO CARBONS RESISTANT SOLE	SHAPED BELLOWS	NEW FOOT SUPPORT CONCEPT	PERFORATED LEATHER	SIZES
* FIA 8856-2018	✓	✓	✓	✓	37 48







IC0-0822-A01-178-XX IC0-0822-A01-071-XX IC0-0822-A01-249-XX IC0-0822-A01-099-XX IC0-0822-A01-061-XX IC0-0822-A01-020-XX

ONE TT					
HOMOLOGATION	HYDRO CARBONS RESISTANT SOLE	SHAPED BELLOWS	NEW FOOT SUPPORT CONCEPT	PERFORATED LEATHER	SIZES
FIA 8856-2018	✓	✓	✓ maximum sensitivity	✓	37 48



IC0-0828-A01-071-XX

PLEASE NOTE

The XX in each part number indicates the location of the size.

TECNICA					
HOMOLOGATION	HYDRO CARBONS RESISTANT SOLE	SHAPED BELLOWS	NEW FOOT SUPPORT CONCEPT	PERFORATED LEATHER	SIZES
FIA 8856-2018	✓	✓	SOFT MATERIAL	✓	37 48





IC0-0823-A01-077-XX IC0-0823-A01-073-XX IC0-0823-A01-178-XX IC0-0823-A01-242-XX

FIRST					
HOMOLOGATION	HYDRO CARBONS RESISTANT SOLE	SHAPED BELLOWS	NEW FOOT SUPPORT CONCEPT	PERFORATED LEATHER	SIZES
FIA 8856-2018	✓	✓			37 48







IC0-0824-A01-071-XX IC0-0824-A01-182-XX IC0-0824-A01-242-XX IC0-0824-A01-073-XX IC0-0824-A01-249-XX



\*pending SFI on request only for special production

OMP SPORT					
HOMOLOGATION	HYDRO CARBONS RESISTANT SOLE	SHAPED BELLOWS	NEW FOOT SUPPORT CONCEPT	PERFORATED LEATHER	SIZES
FIA 8856-2018	✓				36 47





IC0-0829-A01-073-XX IC0-0829-A01-076-XX IC0-0829-A01-178-XX IC0-0829-A01-275-XX



V. ROSSI - W RACING TEAM



WORLD  
CHAMPION  
OF THE YEAR  
2023



HELMETS



RACING  
PAG 82

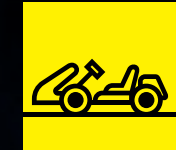

KARTING  
PAG 164



RACING



RACING





SCO-0799-B01



PROFESSIONAL SHAPE

## GP-R ACCESSORIES

SCO-0799-B01

NB: Spare parts for old helmet models are still available on our website [www.ompracing.com](http://www.ompracing.com), in the helmets section.

### FULL FACE HELMET

Lightweight shell, high ventilation thanks to four air intakes on chin and eight vents on top. The standard sized eyeport allows to use the helmet with both classic shields and touring sun peak (sold separately - SCO-0179) and makes the helmet suitable for several motorsports disciplines, from formula cars to GT cars. Soft inner comfortable fabrics allows best fitting comfort; double ring closure. Hans posts fitted.

### SIZES

XXS (54-55), XS (55-56), S (57-58), M (58-59), L (60-61), XL(61-61+) sizing information on page 203

### TWO SHELL SIZES

### LIGHT COMPOSITE SHELL



**FIA 8859-2015**



MANUFACTURER: B2 HELMETS  
MODEL: OMP GP-R  
HOM. NO: PH100.21-C  
FIA STANDARD: FIA 8859-2015

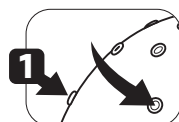

8 top air vents

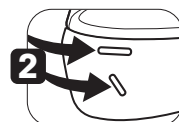

4 air vents on chin



soft inner comfortable fabrics



complete with Hans® safety device clips

SCO-0179  
SUN PEAK - white

SCO-179071  
SUN PEAK - black

SCO-0195  
CLEAR VISOR

SCO-0197  
IRIDIUM VISOR

SCO-0196  
DARK VISOR

SCO-0194  
PIVOT KIT



SEE HELMETS COMPARISON TABLE PAGE 203



# J-RALLY



SCO-0801-A01



**OPEN FACE HELMET**

High quality lightweight composite material shell, high breathability fire retardant internal lining. Complete with an anti dazzle peak fitted with a tinted visor strip. With Hans posts fitted.

*Pre-installed ZeroNoise intercom kit* (ultra-thin loudspeaker integrated and adjustable microphone boom) with female Nexus plug.

**SIZES**

**S (57-58), M (58-59), L (60-61), XL (61-62)**  
sizing information on page 203

**TWO SHELL SIZES**

**LIGHT COMPOSITE SHELL**



1 antidazzle peak with sun visor



2 removable cheek pads



3 pre installed ZN intercom kit



4 complete with Hans® safety device clips

**FIA 8859-2015**



MANUFACTURER: B2 HELMETS  
MODEL: OMP J-R  
HOM. NO: PH.07119-0  
FIA STANDARD: FIA 8859-2015



**INTERCOM COMPATIBILITY**



**COMPATIBLE WITH**

**AMPLIFIERS**



SEE PAGE 90

## J-R ACCESSORIES

SCO-0801-A01

NB: Spare parts for old helmet models are still available on our website [www.ompracing.com](http://www.ompracing.com), in the helmets section.

SCO-0179  
SUN PEAK - white

SCO-179071  
SUN PEAK - black

SCO-0194  
PIVOT KIT

SCO-0180  
SPARE SUN LENS FOR PEAK

SCO-0182  
CHEEK PADS



SEE HELMETS COMPARISON TABLE PAGE 203



# CIRCUIT EVO 2

SCO-0616-A01

**NEW**



SCO-0616-A01-170-XX  
matte black

**FULL FACE KARTING HELMET**

Full face thermoplastic helmet with breathable and comfortable lining (not fire retardant), removable cheek pads, chin curtain and removable breath guard. Micrometric quick release padded strap, anti scratch step setting visor. Aerodynamic lines, adjustable air vents.

**SIZES XS/XXL**

sizing information on page 203

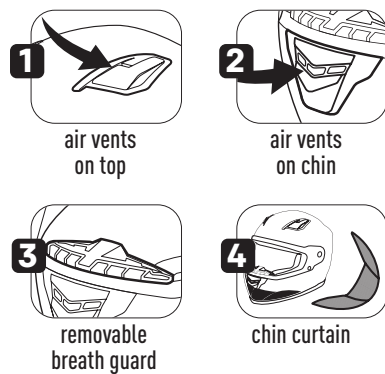

**ECE 22.06  
HOMOLOGATED**



SCO-0616-A01-020-XX  
white



SCO-0616-A01-099-XX  
fluo yellow

# STAR

SCO-0617-A01

**NEW**



SCO-0617-A01-099-XX  
fluo yellow

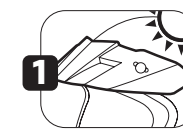

sun peak



comfortable lining

**ECE 22.06  
HOMOLOGATED**



**OPEN FACE KARTING HELMET**

Open face helmet with ABS shell, velvet lining not fireproof, with removable peak. Quick closure.

**SIZES S-XXL**

sizing information on page 203



SCO-0617-A01-020-XX  
white



SCO-0617-A01-170-XX  
matt black

STAR-J  
SCO-0617-A02

**NEW**



Same features as SCO-0617-A01. Pre installed club intercom kit (ultra-thin loudspeaker integrated and adjustable microphone boom) with stereo plug. (page 102) COLOURS: white, matt black, fluo yellow. ECE 22.06 HOMOLOGATION



# HELMET ACCESSORIES

## CIRCUIT EVO 2

SCO-0616-A01

NB: Spare parts for old helmet models are still available on our website [www.ompracing.com](http://www.ompracing.com), in the helmets section.

SCO-0201  
Spare front top air vents

SCO-0198  
CLEAR VISOR

SCO-0199  
DARK VISOR

SCO-0202  
spare chin air vents

SCO-0200  
SPARE VISOR  
PIVOT KIT



## STAR

SCO-0617-A01

NB: Spare parts for old helmet models are still available on our website [www.ompracing.com](http://www.ompracing.com), in the helmets section.

SCO-0178  
white sun peak

SCO-0153  
black sun peak

JAO-854  
INTERCOM KIT



Microphone kit for single open face helmet. To be used with Valliant control box (see page 102).



## NECK COLLAR IDO-0789

Anatomic, round neck collar knit Nomex® for improved comfort. Inserts: Nomex® fabric. Padded: high density foam. One size.

IDO-0789-071  
Black



## NECK SUPPORT IDO-0787

Neck support in knit Nomex®. Padded: high density foam. One size.

IDO-0787-071  
Black



## HELMET HOOK NAO-1871



Helmet hook in steel. To be attached to the roll cage with supplied metal clamps.

## HELMET NET NAO-1858



Helmet carrying net in polyester. Suitable for all cars, can hold 2 helmets.

## HANS STRAP BORDER SCO-0020



Hans strap border in rubber (pair), with sticker.

## HELMET BAG OBO-2978

**NEW**

Helmet bage featured by protective lining, zipped side pockets and special integrated strap to attached to a trolley bag handle for easy transport. Dimensions: 38 x 29 x 27 cm



## HELMET BOX NAO-1864

Rally helmet box velvet, with wide side pockets. Internal sizes single box 34x26x29cm Colour: black



## HANS® ACCESSORIES SCO-0726

Hans® helmet anchor (male screw only - the female parts is inside the helmet). For one helmet (to be used exclusively with models SC754 - SC756 - SC761 - SC759 - SC769 - SC771 - SC772 - SC777K - SC785E - SC785EK - SC797 - SC798 - SC795). According to FIA 8858-2010, 8860 and 8859-2015 rules.







# ZN

ZERONOISE

Zeronoise features the most advanced communication systems in WRC. With its adaptive sound technology ZN is able to deal with any car, surface and driver's preference. This technology translates into a full product range of intercoms and full integration with Bell and OMP helmets.

The integration of ZN with OMP and Bell, delivers top performances thanks to the combined effort of the R&D departments. This approach led to breakthrough innovations such as the one today known as the Driver's Eye, the smallest camera in the world for live TV broadcasting, FIA homologated, that brings the driver's POV to the audience.



# RALLY COMMUNICATION SYSTEM

The Rally communication systems enable communication between driver and co-driver with extensive power and noise canceling. It also allows radio connection, Bluetooth connection, as well as car camera.

Typical configuration:  
male 4 pin nexus connector on amplifier, female 4 pin nexus connector on helmet or headset.

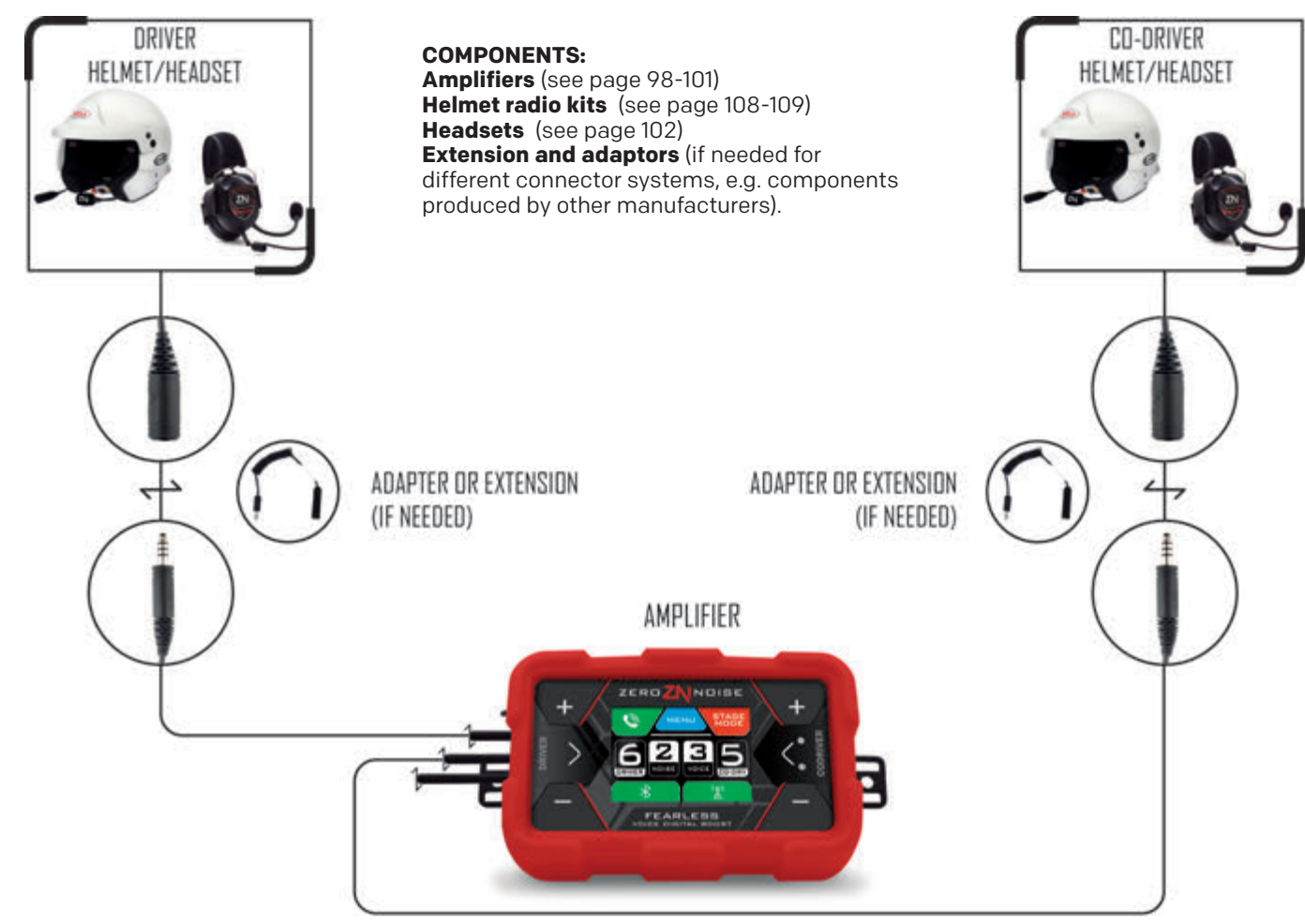

# CIRCUIT COMMUNICATION SYSTEM

Communicate between the car and the pit with a standard phone call, through a professional intercom system connected via bluetooth to the smartphone. PIT LINK allows you to connect up to two people in the car, as well as more cars and more people at the pit by using the conference call feature of the smartphone.

Typical configuration:  
female 4 pin nexus connector on amplifier, male 4 pin nexus connector on helmet or headset.

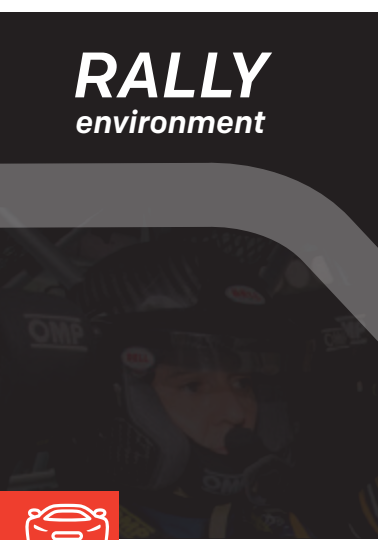
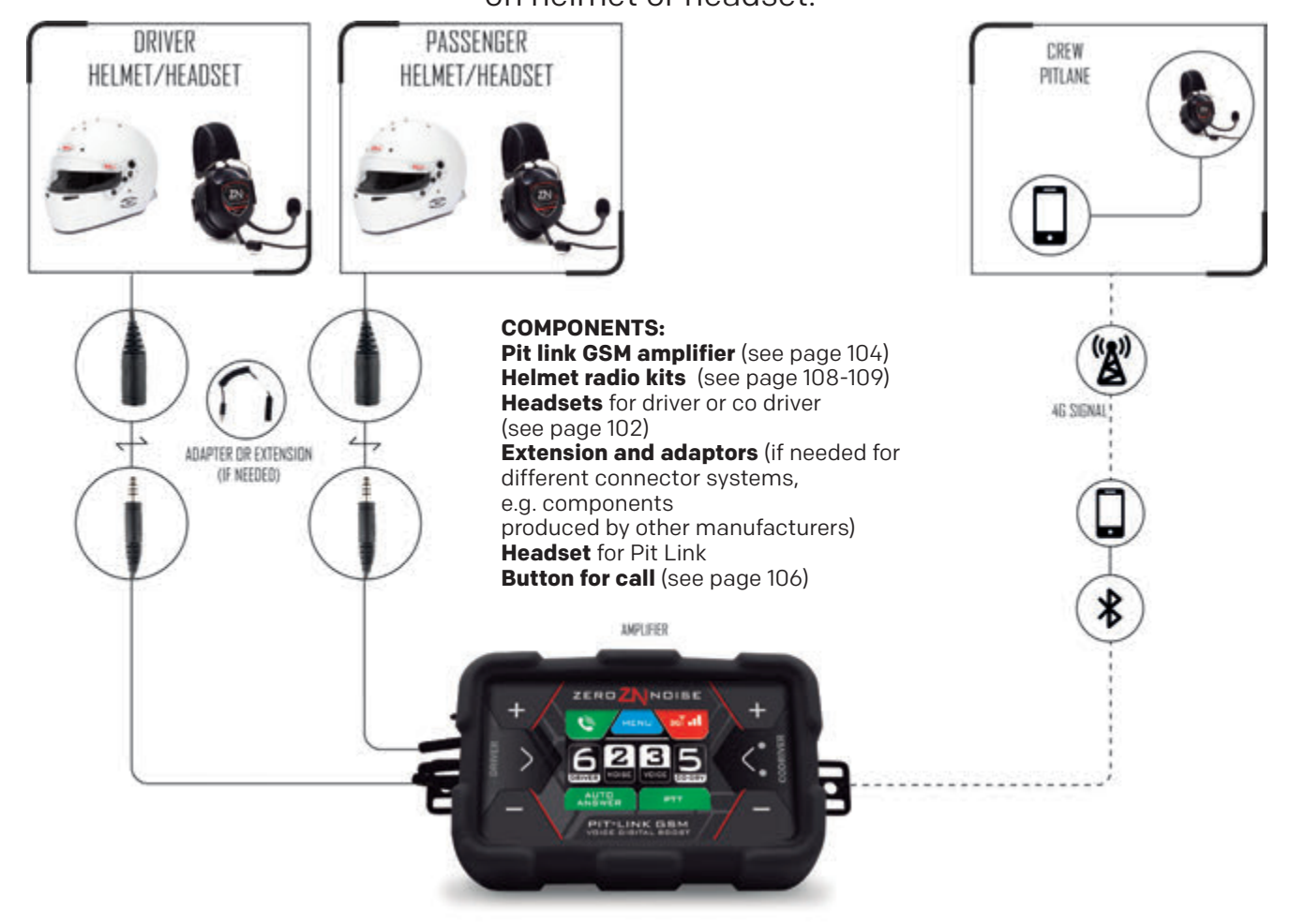

H. PADDON - BRC RACING TEAM

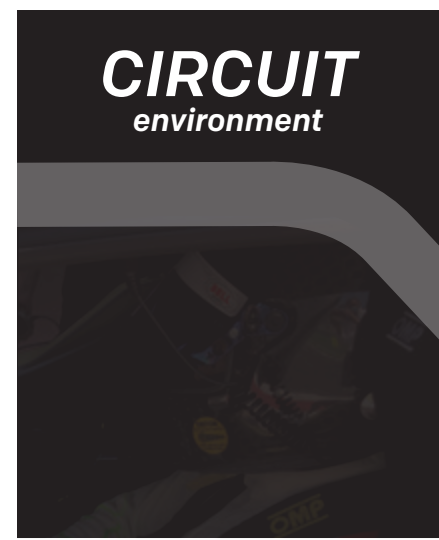

TOYOTA RACING DEVELOPMENT GR86 CUP



# WIRED MODE COMMUNICATION SYSTEM

The Wired-Wireless (WW) System enables communication between driver and co-driver both in Wired and Wireless mode. When the helmet IS connected to the amplifier via cable, the communication works traditionally, also keeping compatibility with any Nexus communication system.

Typical configuration:

male 4 pin nexus connector on amplifier, female 4 pin nexus connector on helmet or headset..

**COMPONENTS:**

**WW Zeronoise Amplifier** (see page 96)

**WW Bell Helmet radio kits / Helmet radio kits produced by other manufacturers** (see page 108-109)

**WW Zeronoise Headsets / Headsets produced by other manufacturers** (see page 97)

**Extensions and adaptors** (if needed for different connector systems, e.g. components produced by other manufacturers).



# WIRELESS MODE COMMUNICATION SYSTEM

When the helmet IS NOT connected to the amplifier via cable, the system switches automatically to the wireless mode with no interruption whatsoever.

Typical configuration: Wireless connection.

**COMPONENTS:**

**WW Zeronoise Amplifier** (see page 96)

**WW Bell Helmet radio kits** (see page 108-109)

**WW Zeronoise Headsets** (see page 97)

**THE WW SYSTEM MAINTAINS COMPATIBILITY WITH ANY NEXUS COMMUNICATION SYSTEM**



CHECK THE CATALOGUE OR THE BELL RACING WEBSITE TO DISCOVER HELMETS COMPATIBLE WITH THE WIRED-WIRELESS SYSTEM



# FEARLESS WW FOR RALLY USE

# WIRELESS HEADSET FOR RALLY USE

## PRO DIGITAL AMPLIFIER

It combines wired and wireless communication using the Zeronoise adaptive noise cancelling algorithm, automatically and smoothly switching to the most efficient mode. The military grade technology always ensures encrypted and reliable communications. It works wirelessly with selected Bell rally helmets, but it is fully compatible with any helmet with a standard Nexus connector.



FEARLESS WW MAINTAINS COMPATIBILITY WITH ANY NEXUS HELMET / HEADSET

**DIMENSIONS**  
125x70x35 mm

**NEXUS CONNECTOR**



**NEW**

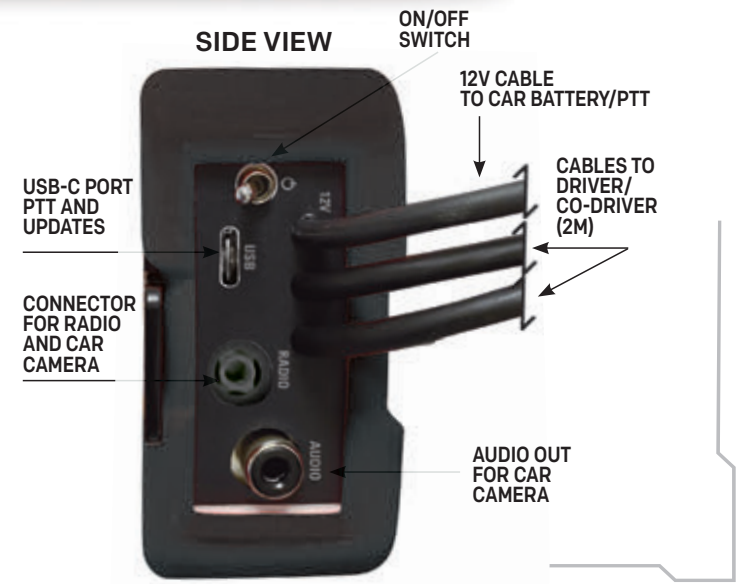

**6100041**



Digital - Male  
4 PIN Nexus

**NEXUS CONNECTOR**



**6200009**

**NEW**



High efficiency speakers for music or voice  
Dynamic noise cancelling microphone  
Flex boom to adjust microphone  
High hearing protection  
Soft auto adjustable headband  
Comfortable earpads

Coiled cable  
Available with three different connectors:  
- Male 4 PIN Nexus  
- Female 4 PIN Nexus  
- Female 4 PIN Nexus (comp. IMSA)

**6200010**

Wiring for Headset WW  
Female Nexus 4 PIN Connector

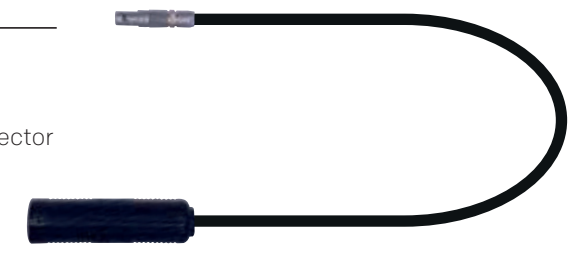



# FEARLESS WRC CANBUS

## PRO DIGITAL AMPLIFIER

CAN-BUS TECHNOLOGY FOR RALLY USE

6100036



CONNECTORS

**PROFESSIONAL DIGITAL AMPLIFIER**  
with an integrated digital back-up unit and CanBus connectivity for a full car integration. Through the Can-Bus it is possible to set each and every parameter of the amplifier from the car and visualise the values directly on the dashboard. The amplifier has Deutsch connectors.

AVAILABLE UPON REQUEST

**DIMENSIONS**  
180x140x45 mm

## WIRING FOR FEARLESS WRC CANBUS AMPLIFIER

6100037

Wires and Deutsch connectors from the Fearless WRC CanBus amplifier to the car.

AVAILABLE UPON REQUEST



# FEARLESS

FOR RALLY USE

## DIGITAL AMPLIFIER

NEXUS CONNECTOR

PROFESSIONAL DIGITAL AMPLIFIER

MULTIFUNCTION TOUCH DISPLAY (IT WORKS WITH GLOVES)

**DIMENSIONS**  
125x70x35 mm

12V CABLE TO CAR BATTERY  
CABLES TO DRIVER/CO-DRIVER (2M)

BLUETOOTH ON/OFF



DIGITAL NOISE FILTER

MENU

DIGITAL VOICE BOOST

STAGE MODE/ROAD MODE

RADIO ON/OFF

The digital amplifier used by more than half of WRC drivers. A state of the art digital processor provides unique adaptive noise cancelling algorithm and sound comfort. The electronics, look, and usability, make it the finest choice in the market. Anti shock and anti vibration silicon cover. Compatible with any helmet intercom kit with Nexus connectors, and fully compatible with all Zeronoise intercoms kit/headset.

SIDE VIEW

ON/OFF SWITCH

12V CABLE TO CAR BATTERY

CABLES TO DRIVER/CO-DRIVER (2M)

USB-C PORT FOR UPDATES

AUDIO IN FOR RADIO

AUDIO OUT FOR CAR CAMERA

BACK VIEW

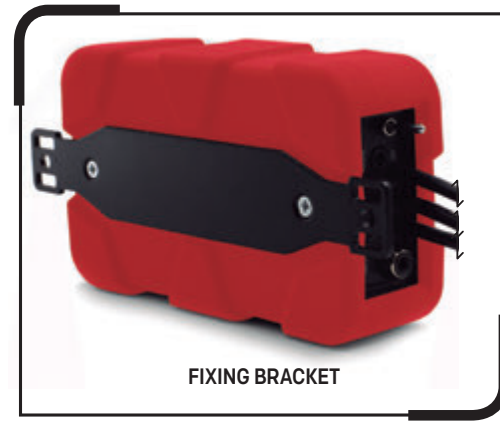

FIXING BRACKET

6100008

Digital - Male 4 PIN Nexus



6100009

Digital - Female 4 PIN Nexus



6100010

Digital - Female 4 PIN Nexus (comp. IMSA)



HYUNDAI MOTORSPORT



# FURY

FOR RALLY USE

**NEW**

## DIGITAL AMPLIFIER

NEXUS CONNECTOR

PROFESSIONAL DIGITAL AMPLIFIER  
DYNAMIC NOISE CANCELLATION

DIMENSIONS  
125x70x35 mm

**TERRAIN:** The algorithm focusses on the noises coming from the road surface.

**BOOST:** It enhances the voice volume output for the most demanding drivers.

**ENGINE:** Effective on the noises coming from the engine.

**ROAD/STAGE:** Stage mode turns off the radio output, so the communication is solely between drive and co-driver for maximum focus.



The new digital amplifier that combines the Zeronoise digital sound quality with the simplicity of use. The four pre-set buttons had been carefully designed to refine the sound in any condition. They both work independently or combined.

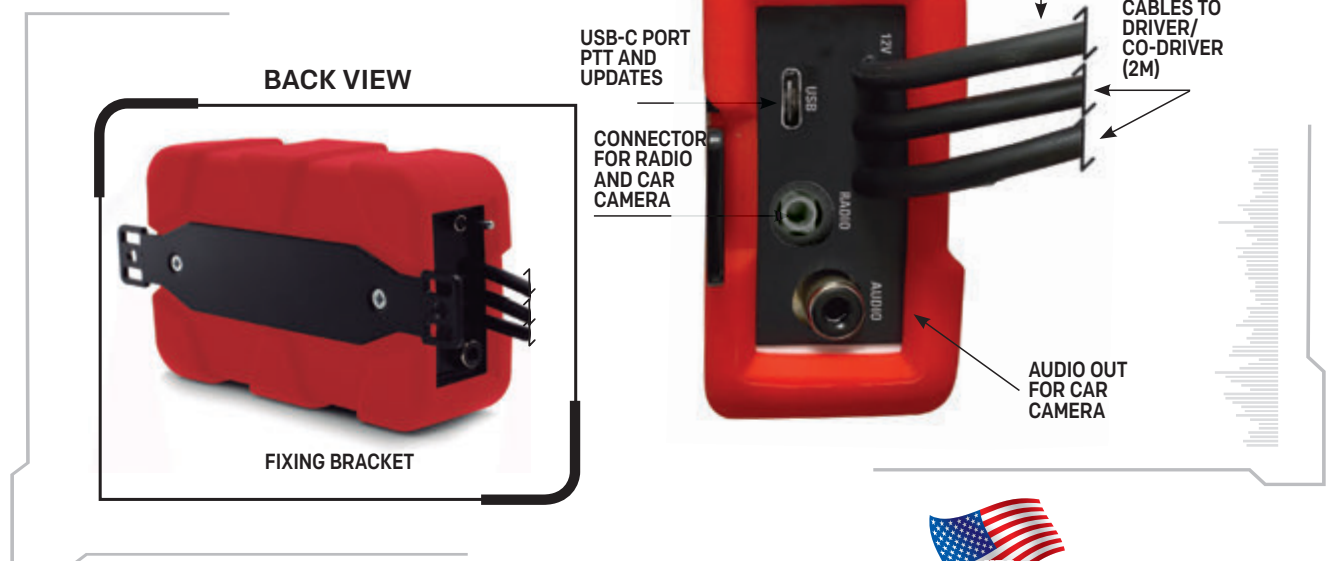

6100038  
Digital - Male  
4 PIN Nexus



100

6100039  
Digital - Female  
4 PIN Nexus



USA STANDARD  
6100040  
Digital - Female  
4 PIN Nexus  
(comp. IMSA)



DIMENSIONS  
125x70x35 mm

# BRAVE

FOR RALLY USE

## ANALOG AMPLIFIER

NEXUS CONNECTOR

NEW RELEASE  
INCREASED POWER OUTPUT INCREASED POWER SUPPLY STABILISATION



Analog amplifier with a unique value for money. Its brand new amplification delivers a clean sound with the likes of professional intercoms and endless power. It also features a 12v power cable to connect BRAVE to the car battery and a car camera RCA socket. It is fully compatible with all ZERONOISE INTERCOM KITS/HEADSETS.

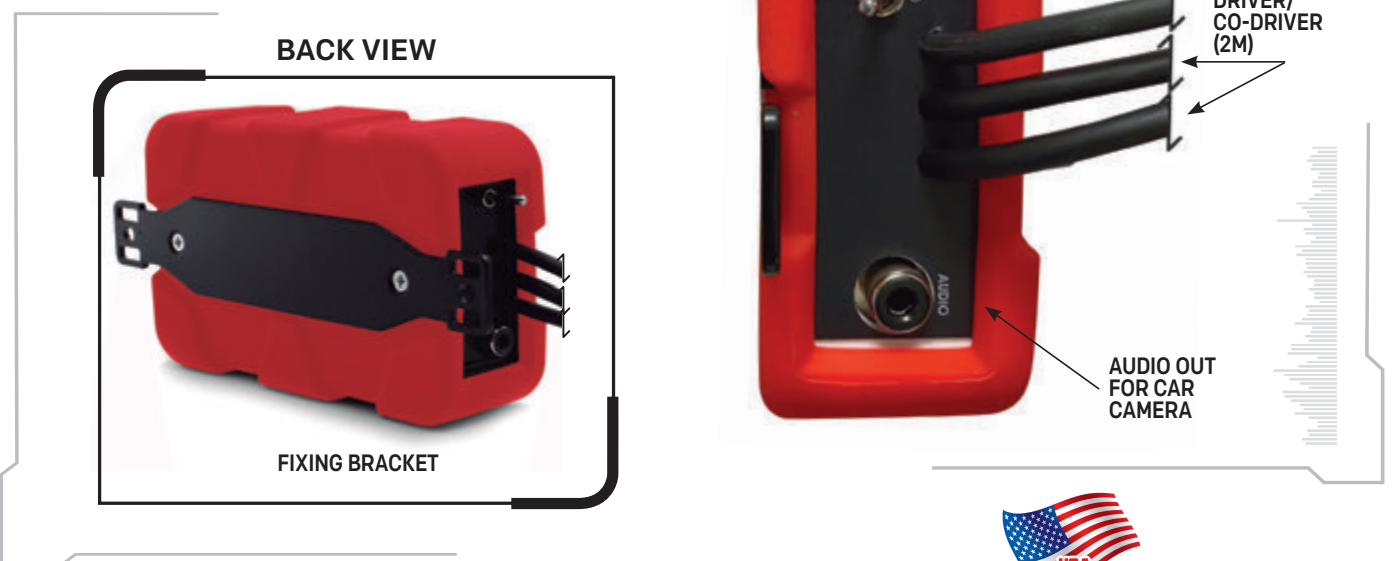

6100002  
Analog - Male  
4 PIN Nexus



6100003  
Analog - Female  
4 PIN Nexus



USA STANDARD  
6100004  
Analog - Female  
4 PIN Nexus  
(comp. IMSA)



101



# PROFESSIONAL RALLY HEADSET

## NEXUS CONNECTOR

NEW RELEASE



6200002



Analog - Female 4 PIN Nexus

6200003



Analog - Male 4 PIN Nexus

6200004



Analog - Male 4 PIN Nexus (comp. IMSA)

## EARCUPS

6300034

EARCUPS WITH SPEAKERS - RCA MALE (CINCH CONNECTOR) for full face helmets

6300035

EARCUPS WITH SPEAKERS - 3.5 MM STEREO PLUG for full face helmets



## EARPLUGS KIT

6300030

Earplugs kit with foam tips (3.5mm Male Connector)



6300033

Earplugs kit with foam tips (RCA Male Connector)



## PRO EARPLUGS KIT

6300028

Semicustom earplugs with short ear canal and cleaning kit (3.5mm Male Connector)



6300031

Semicustom earplugs with short ear canal and cleaning kit (RCA Male Connector)

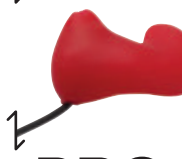

## PRO EARPLUGS KIT

6300029

Semicustom earplugs with long ear canal and cleaning kit (3.5mm Male Connector)



6300032

Semicustom earplugs with long ear canal and cleaning kit (RCA Male Connector)



The new ZN PRO EARPLUGS feature a super soft, very comfortable silicone moulded shape that easily adapts to any ear. The speaker is mounted in the ear canal that can be short or long, depending on the ear shape and personal preferences.

See the dedicated adaptors on page 106 (Ref. 6400021-6400022-6400023).

## PIT HEADSET 6200005

Jack 3.5mm- Smartphone comp. WITH PTT BUTTON - ANDROID compatible.

## PIT HEADSET 6200006

Jack 3.5mm- Smartphone comp. WITH PTT BUTTON - iPHONE compatible.



NEW RELEASE

Professional Headset with Noise cancelling Microphone, Jack 3.5mm connector for smartphone.

## REPLACEMENT TIPS 6400019

Replacement foam tips for earplugs.



MALE JACK 4 PIN





# PIT-LINK FOR CIRCUIT USE

## CIRCUIT GSM COMM SYSTEM

### PIT-LINK BLUETOOTH

Bluetooth Digital Amplifier that allows professional communication between two people in the car and the pit at the same time through Bluetooth smartphone connection. Noise and voice can be digitally set to fine tune noise canceling and voice. Communication can open up automatically or via PTT button.

**DIMENSIONS**  
125x70x35 mm

### NEXUS CONNECTOR



Digital Noise Filters and Voice Equalisation, Multifunction Touch Display, Nexus connectors, L=2m cables, Car Camera Audio output (RCA), Car battery cable 12V. Software updates through USB-C port, black rugged cover.

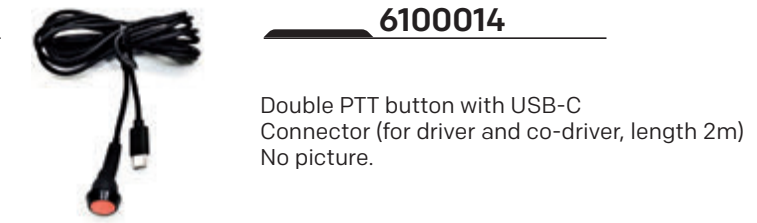
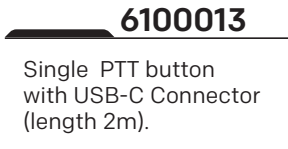

# VALIANT

## CLUB AMPLIFIER

**DIMENSIONS**  
125x70x35 mm

### STEREO CONNECTOR



# VALIANT HEADSET

### STEREO CONNECTOR



**HEADSET**  
with Electret Noise Cancelling microphone, Male Jack 6.35mm STEREO connector and coiled cable.

### NEW RELEASE





# SPARE PARTS

## RUGGED SILICONE COVER

Heavy duty silicone cover anti shock and anti vibration.



6100019 red rugged



6100035 grey rugged



6100030 black rugged

## SMOOTH SILICONE COVER



6100018 red smooth

## SOUND FILTER 6400017

12V Power Filter works between the intercom and the 12V power source. It filters audio signal and minimises interferences.



## REPLACEMENT MICROPHONE FOAM COVER 6400024

Replacement for Headset and RHK Jet Version.

**NEW**



## RADIO ADAPTERS

Compatible with amplifier: fury, fearless, fearless WW.

**NEW**



BOX RADIO ADAPTER 6400025

BOX RADIO ADAPTER + POWER FILTER 6400026

## BOX POWER FILTER 6400027

COMPATIBLE WITH ALL Amplifiers

**NEW**



# COMPATIBILITY TABLE

AMPLIFIER, INTERCOM, RADIO, PHONE	HELMET/HEADSET/RADIO HELMET KIT			
	MALE NEXUS 4 PIN	FEMALE NEXUS 4 PIN	MALE NEXUS 5 PIN	IMSA (USA) MALE NEXUS 4 PIN
STANDARD (EU)	MALE NEXUS 4 PIN	FEMALE NEXUS 4 PIN	MALE NEXUS 5 PIN	IMSA (USA) MALE NEXUS 4 PIN
MALE NEXUS 4 PIN	6400004	EXTENSION 6400006	MADE TO ORDER	6400008
FEMALE NEXUS 4 PIN	EXTENSION 6400006	6400005	MADE TO ORDER	6400009
FEMALE NEXUS 5 PIN	6400012	6400013	MADE TO ORDER	MADE TO ORDER
IMSA (USA)	FEMALE NEXUS 4 PIN	FEMALE NEXUS 4 PIN	MADE TO ORDER	MADE TO ORDER
FEMALE NEXUS 5 PIN	NA	NA	NA	6400014
PHONE CONN. 3.5 mm	6400010	6400011	MADE TO ORDER	MADE TO ORDER

## ADAPTORS

REF.	ADAPTOR TYPE	CONNECTOR 1	CONNECTOR 2	CABLE TYPE	LENGHT
STANDARD (EU)					
6400004	ADAPTOR	MALE 4 PIN NEXUS	MALE 4 PIN NEXUS	COILED CABLE CROSSED WIRING	15 cm
6400005	ADAPTOR	FEMALE 4 PIN NEXUS	FEMALE 4 PIN NEXUS	COILED CABLE CROSSED WIRING	15 cm
6400006	EXTENSION	MALE 4 PIN NEXUS	FEMALE 4 PIN NEXUS	COILED CABLE	150 cm
6400012	ADAPTOR	FEMALE 4 PIN NEXUS	MALE 5 PIN NEXUS	STRAIGHT CABLE	15 cm
6400013	ADAPTOR	MALE 4 PIN NEXUS	MALE 5 PIN NEXUS	STRAIGHT CABLE	15 cm
6400021	ADAPTOR EXTENSION	FEMALE 4 PIN NEXUS / RCA	MALE 4 PIN NEXUS	COILED CABLE	15 cm
6400022	ADAPTOR	MALE 4 PIN NEXUS / RCA	MALE 4 PIN NEXUS	COILED CABLE CROSSED WIRING	15 cm
6400023	ADAPTOR	FEMALE 4 PIN NEXUS / RCA	FEMALE 4 PIN NEXUS	COILED CABLE CROSSED WIRING	15 cm

STANDARD USA IMSA					
6400008	ADAPTOR	FEMALE 4 PIN NEXUS	FEMALE 4 PIN (IMSA) NEXUS	COILED CABLE CROSSED WIRING	15 cm
6400009	ADAPTOR	MALE 4 PIN NEXUS	FEMALE 4 PIN (IMSA) NEXUS	COILED CABLE CROSSED WIRING	15 cm
6400007	ADAPTOR	MALE 4 PIN NEXUS	MALE 4 PIN (IMSA) NEXUS	COILED CABLE CROSSED WIRING	15 cm
6400014	ADAPTOR	FEMALE 4 PIN (IMSA) NEXUS	MALE 5 PIN (IMSA) NEXUS	STRAIGHT CABLE	15 cm

STANDARD SMARTPHONE					
6400010	ADAPTOR	MALE 4 PIN NEXUS	JACK 3.5MM MALE FOR SMARTPHONE	STRAIGHT CABLE	50cm
6400011	ADAPTOR	FEMALE 4 PIN NEXUS	JACK 3.5MM MALE FOR SMARTPHONE	STRAIGHT CABLE	50 cm













# FIND YOUR ZN RADIO HELMET KIT

All our radio kits in a single table. Here you can find all the radio kits we have developed for an optimised use with ZN amplifiers, and still compatible with the major competitors' products.

There are 8 models for jet helmets and 12 models for full face helmets: choose yours by **CONNECTOR**, **MICROPHONE** and **SPEAKERS**.

Custom kit available upon request.

YOUR HELMET MODEL	REF.	CONNECTOR
 OPEN FACE HELMET	6300001	FEMALE NEXUS 4 PIN
	6300002	FEMALE NEXUS 4 PIN
	6300003	FEMALE NEXUS 4 PIN
	6300004	MALE NEXUS 4 PIN
	6300005	MALE NEXUS 4 PIN
	6300006	IMSA NEXUS 4 PIN
	6300007	IMSA NEXUS 4 PIN
	6300008	MALE STEREO
 FULL FACE HELMET	6300024	MALE NEXUS 4 PIN
	6300025	MALE NEXUS 4 PIN
	6300026	FEMALE NEXUS 4 PIN
	6300009	MALE NEXUS 4 PIN
	6300010	MALE NEXUS 4 PIN
	6300011	MALE NEXUS 4 PIN
	6300012	MALE NEXUS 4 PIN
	6300013	MALE NEXUS 5 PIN
	6300014	IMSA NEXUS 4 PIN
	6300015	IMSA NEXUS 4 PIN
	6300016	IMSA NEXUS 4 PIN
	6300017	IMSA NEXUS 4 PIN
	6300018	MALE IMSA NEXUS 5 PIN
	6300019	MALE STEREO
	6300026	USB-C FOR PIT LINK
	6300023	FEMALE NEXUS 4 PIN
	6300027	FEMALE NEXUS 4 PIN
6300034	MALE RCA	
6300035	MALE STEREO	

MICROPHONE FOR OPEN FACE		CONNECTOR FOR EARPLUGS		SPEAKERS	
BELL HCB COMPATIBLE	FLEX BOOM	RCA CONNECTOR	3,5mm CONNECTOR	EARCUPS	SPEAKER PADS
					
	✓			✓	
	✓			✓	✓
✓				✓	
	✓			✓	
	✓			✓	✓
	✓			✓	✓
	✓				✓
		✓			
			✓		
✓				✓	✓
		✓			✓
			✓		
		✓			
			✓		
		✓			✓
			✓		✓
				✓	
				✓	✓
				✓	
				✓	✓

## CONNECTORS

**FEMALE NEXUS 4 PIN**



**MALE NEXUS 5 PIN**



**MALE NEXUS 4 PIN**



**MALE STEREO**



**USB-C FOR PIT LINK**



**MALE RCA**

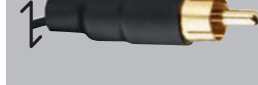

**MALE IMSA NEXUS 5 PIN**



**IMSA NEXUS 4 PIN**



## MICROPHONE & SPEAKERS

**MICROPHONE FOR HCB**



**FLEX BOOM MICROPHONE**



**EARCUPS**



**MICROPHONE KIT FOR EARPLUGS RCA CONNECTOR**



**MICROPHONE KIT FOR EARPLUGS 3.5mm CONNECTOR**



**SPEAKER PADS**



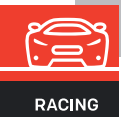





**SUITS**  
PAG 112

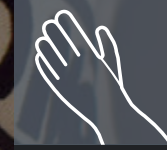

**GLOVES**  
PAG 114



**SHOES**  
PAG 116

**VINTAGE**



# ONE VINTAGE

IAO-1842-B01



**FIA 8856-2018**



MANUFACTURER: OMP  
MODEL: ONE-S.01  
HOM. NO: DC.045.19-0  
FIA STANDARD: FIA 8856-2018

**RETRO RACING SUIT STYLE**

Three layers top level racing suit, typical style worn by the great champions of F1 in the mid'60s revived with the latest ultralightweight fabrics (same top level material of ONE-S suit). Shaped collar, precurved sleeves and ultra-flat anti-rubbing seams. Rear elastic insert to increase comfort.

**SIZES 46-64**

sizing information on page 203  
SFI 3.2A/5 on request



IAO-1842-B01-071-1XX  
black with white stripes

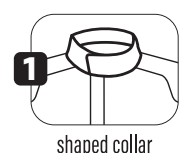

shaped collar

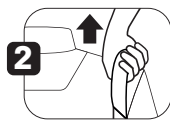

extraction handles



pre-curved sleeves

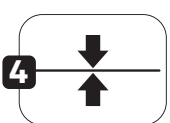

slim fit, ultra flat and anti-rubbing seams



external pocket

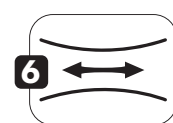

elastic stretch



# CLASSIC

IAO-1816-C01-061-XX  
red

IAO-1816-C01

**FIA 8856-2018**



MANUFACTURER: OMP  
MODEL: FIRST-EVO.01  
HOM. NO: DC.02719-0  
FIA STANDARD: FIA 8856-2018

**OVERALL IN TYPICAL '70S DESIGN**

Two vertical stripes on the chest.  
Outer layer in aramid fiber.  
Inner layer in comfortable breathable knitted fabric.

**SIZES 46-64**

sizing information on page 203  
SFI 3.2A/5 on request

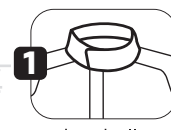

shaped collar

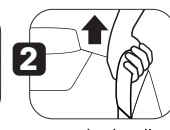

extraction handles



floating arms



external pocket



IAO-1816-C01-028-XX  
cream



IAO-1816-C01-042-XX  
navy blue



# DIJON

IBO-0746-B01



FIA 8856-2018



MANUFACTURER: OMP  
MODEL: FIRST-S.01  
HOM. NO: DC.019.19-G  
FIA STANDARD: FIA 8856-2018

**VINTAGE GLOVE**  
**'70s design** with fabrics and quality of last generation gloves.  
Fire-resistant fabric with stretch suede inserts. Internal seams.

**SIZES S-XL**  
sizing information on page 203



IBO-0746-B01-028-XX  
cream/brown

# TAZIO

IBO-0747-A01

IBO-0747-A01-010-XX  
brown



**VINTAGE GLOVE**  
Smooth leather and cotton fabric.

**SIZES S-XL**  
sizing information on page 203

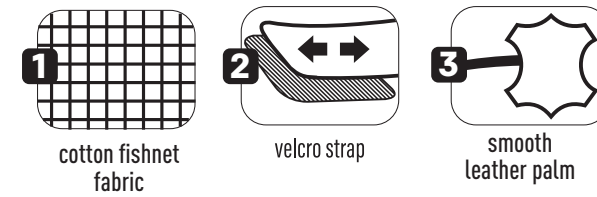

IBO-0746-B01-249-XX  
navy blue/white/orange



IBO-0746-B01-071-XX  
black/white



IBO-0746-B01-061-XX  
red/white/black

SEE GLOVES COMPARISON TABLE PAGE 203



IBO-0747-A01-071-XX  
black

SEE GLOVES COMPARISON TABLE PAGE 203



# CARRERA

## IC0-0784-B01

IC0-0784-B01-014-XX  
dark brown



FIA 8856-2018



MANUFACTURER: OMP  
MODEL: CARRERA.01  
HOM. NO: DC.112.20-Z  
FIA STANDARD: FIA 8856-2018



## REIMS

### SC0-0067

#### VINTAGE CAP

Made entirely of soft smooth skin. Rear loop with button for fixing goggle.

ARTISAN HAND MADE

SIZES S-XL



## THRUXTON

### SC0-0066



#### VINTAGE GOOGLES

Made of faux leather with metal detail.



#### HIGH QUALITY VINTAGE BOOTS

Mid cut vintage design boot made of high quality treated leather for an ultrasoft feeling. Contrasting inserts, laced closure, with a handcrafted rubber sole hydrocarbons resistant. Embossed leather logo.

#### SIZES 37-48

sizing information on page 203



IC0-0784-B01-079-XX  
black



IC0-0784-B01-015-XX  
brown

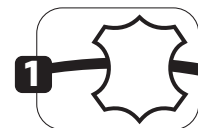

high quality leather

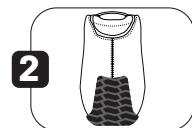

handcrafted rubber sole









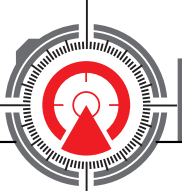

## NB0-1581-A01

### X MECH STRETCH SUIT

Ultra comfortable mechanic's overall made in stretch 4-way fabric. The new generation ultralightweight material water resistant, breathable and windproof guarantees a next-level of comfort and freedom of movement. Removable shaped knee pads in EVA. Elastic wrist closure and ankles with velcro strap to improve fitting, two large sized pocket on front, front pocket with zipper on chest. Aggressive design with racing-inspired shoulders with handle, "OMP" custom zip puller in rubber and highlighted stitching on arms and legs.

**SIZES 46-64**  
sizing information on page 203



- 1** racing inspired design
- 2** front pocket with zip
- 3** large sized pockets
- 4** removable knee pads
- 5** velcro strap
- 6** stretch 4-way fabric

**STRETCH 4-WAY FABRIC**  
guarantees a next-level of comfort and freedom of movement

**NEW GENERATION**  
ultralightweight material:  
water resistant, breathable  
and windproof

**RACING-INSPIRED**  
aggressive design





## NBO-1580-B01

### PROFESSIONAL MECHANICS SUIT

Made of lightweight and resistant polyester and cotton fabrics. The knitted elastic fabric inserts on back and hips and the comfortable arm-bellows guarantee the best freedom of movements.

Several practical pockets to store tools and parts: two large-sized on the legs, two with zip closure (one on the right leg and one on the chest) and an inner one on the chest.

Aggressive design with racing-inspired shoulders and highlighted stitching.

1 LAYER

SIZES 44/64

sizing information on page 203



NBO-1580-B01-082-XX anthracite



NBO-1580-B01-041-XX blue

NBO-1580-B01-061-XX red

NBO-1580-B01-071-XX black

- 1** pocket with zip
- 2** several practical pockets
- 3** removable padded knee pads
- 4** velcro strap
- 5** elastic band



ALSO FOR CHILDREN!

## NBO-1579-A01

### FOR CHILDREN NBO-1579-AK1

### SUPER RESISTANT MECHANICS OVERALL

Lightweight and durable polyester - cotton fabric.

1 LAYER

SIZES 44-64

sizing information on page 203

CHILDREN SIZES

HEIGHT 120-130-140-150



NBO-1579-A01-061-XX red



NBO-1579-A01-041-XX blue

NBO-1579-A01-071-XX black

- 1** arm bellows
- 2** inner pocket
- 3** pockets
- 4** removable knee pads
- 5** velcro closure
- 6** elastic



# PRO MECH-S

**IBO-0758-C01**

**PROFESSIONAL MECHANICS GLOVES**

Fire retardant mechanic's gloves, offering excellent protection against heat and impacts. This feature makes the gloves more comfortable for certain operations that require more accuracy (fuel refilling, for instance).

**SIZES S-XL**  
sizing information on page 203

**FIA 8856-2018**



MANUFACTURER: OMP  
MODEL: PRO-MECH.01  
HOM. NO: DC.120.21-G  
FIA STANDARD: FIA 8856-2018



**IBO-0758-C01-099-XX**  
fluo yellow

**1**

internal seams

**2**

high grip silicone rubber

**3**

high protective pads

# PRO MECH EVO

**IBO-0758-B01**

**PROFESSIONAL MECHANICS GLOVES**

Fire retardant mechanic's gloves, offering excellent protection against heat and impacts. Reinforcements in high protective silicon rubber sheet with perforated soft upper fabric located in critical impact areas (knuckles, between thumb and forefinger). Inner seams, anti-slip silicon rubber palm and fingers.

**SIZES S-XL**  
sizing information on page 203

**FIA 8856-2018**



MANUFACTURER: OMP  
MODEL: PRO-MECH.01  
HOM. NO: DC.120.21-G  
FIA STANDARD: FIA 8856-2018



**IBO-0758-B01-071-XX**  
black

**1**

internal seams

**2**

high grip silicone rubber

**3**

high protective pads

# WORKSHOP EVO

**NB0-1896-A01-071-XX**  
black



**NB0-1896-A01**

**TECHNICAL SHORT GLOVES FOR PROFESSIONAL USE**

Back in technical elastic fabric with synthetic leather and silicone rubber design. Improved fitting and softer fabrics.

Self adjustable tunnel waist band to cover two sizes.

**SIZES S-XXL**  
sizing information on page 203

**1**

technical elastic fabric

**2**

thin syntetic leather

# SHORT TECHNICAL GLOVE

**NB0-1885-080-XX**  
blue



**NB0-1885**

Polyester / cotton. PVC rubber dot inserts. Closure with elastic slipout-proof.

**SIZES M (S-M) - L (L-XL)**  
sizing information on page 203







**OFFICIAL LICENSED PRODUCTS**

# PRO SPORT

## OMPS9001

**PRO SPORT SAFETY SHOES**  
 Upper: Elastic Fabric/Microfiber Suede Locking  
 Lining: Sandwich mesh  
 Toe cap: Fiberglass toe  
 Plate: Kevlar plate  
 Footbed: Gel Sandwiched-AB-ESD  
 Outsole: X-LIGHT Double density PU/TPU  
 Standard: S1P SRC ESD  
 Laces: 2 Sets

**SIZES 36-48**  
 sizing information on page 203



OMPS9001XX  
black/orange

# PRO URBAN



OMPS9002XX  
black/red

OMPS9002XX  
black

## OMPS9002

**PRO URBAN SAFETY SHOE**  
 UUpper: Microfiber Suede Locking/Elastic Fabric  
 Lining: Sandwich mesh  
 Toe cap: Composite  
 Plate: Kevlar plate  
 Footbed: Gel Sandwiched-AB-ESD  
 Outsole: X-LIGHT  
 Double density PU/TPU  
 Standard: S3 SRC ESD  
 Laces: 2 Sets

**SIZES 36-48**  
 sizing information on page 203

# MECHANIC GLOVES



OMPS19110019  
black/yellow

## OMPS1911

Material: Stretch Fabric, Microfiber SRB Padding, Elastic Hook and Loop, Breatheable.

**SIZES S-M-L-XL**  
 sizing information on page 203



# KS RAINCOAT

**KKO-3107-A01**

Raincoat made in ultrathin, lightweight and resistant transparent material. Suitable for mechanics and paddock operators.

**SIZES S-M-L-XL**  
sizing information on page 203



## APRON PLUS

**NB0-1894**

Black professional apron for mechanics. ONE SIZE



## SLEEVES

**NB0-1872**

Aluminized sleeves. ONE SIZE



# ONE TT



**ICO-0828-A01**



**TOUT TERRAIN SHOES**  
Suitable for co-drivers and pit crew made in leather with EVA rubber sole. Innovative antislip outsole "Three Direction Grip". Suitable for indoor use as well, this boot is the result of cooperation with Williams F1 team pit crew.

**SIZES 37-48**  
sizing information on page 203

**FIA 8856-2018**



MANUFACTURER: OMP  
MODEL: ONE TT.01  
HOM. NO: DC.217.22-Z  
FIA STANDARD: FIA 8856-2018

**MORE DETAILS ON PAGE 70**

## SPECIAL FEATURES FOR MEC SUITS UPON REQUEST

### LOOP HOLDER

- NB/1892**  
Back loop holder for radio and tools, belt high (three loops).
- NB/1891**  
Front loop holder for radio and tools (two loops).



### NUT HOLDER ON BELT

- NB/1890R**  
Nut holder on belt. Right.
- NB/1890L**  
Nut holder on belt. Left.



### RADIO CABLET SLOT

- NB/1893R**  
With flap coverage. Right.
- NB/1893L**  
With flap coverage. Left.



### NUT HOLDER ON CHEST

- NB/1889R**  
Nut holder on chest. Right.
- NB/1889L**  
Nut holder on chest. Left.



### INSIDE POCKET

- NB/1887R**  
Right.  
Not available for FIA suits.
- NB/1887L**  
Left.  
Not available for FIA suits.



### BAND HOLDER

- NB/1888R**  
Right.
- NB/1888L**  
Left.







KART WORLD



SUITS

PAG 134



GLOVES

PAG 148



SHOES

PAG 156







TONY//KART LN KART KOSMIC RACING KART EXPRIT RACING KART EOS RACING KART



GILLARD REDSPEED RACING KART Sodi ALPHA KART RACING TEAM



RALF SCHUMACHER RS Praga FR OK1 THE ORANGE KART



PANTANO RACING TEAM GP ALUMINOS MONSTER K



BRM RACING EVO Kart JESOLO TECHNOLOGY KART CKR TOR RACING KART



TOP-Kart FACTORY TEAM PCR RIGNETTI RIDOLFI FLANDRIA COMPETITION KART ITALCORSE

# KART WORLD MANUFACTURERS





KA0-1731-A01



FOR CHILDREN  
KA0-1731-AK1

€ 405,00 (C)

FIA 8877-2022



MANUFACTURER: OMP  
MODEL: CW0078  
HOM. NO: KC.XXX.XX-0  
FIA STANDARD: FIA 8877-2022

TOP LEVEL ULTRA LIGHT AND TOTALLY PRINTED KARTING SUIT

Developed with the most important karting teams and drivers. Made in soft polyester fabric.

Unlimited customization way thanks to the totally printed design.

ALWAYS MEASURE THE CHEST SIZE WITH THE BODY PROTECTION DEVICE ON

SIZES: 44-62

FOR CHILDREN: 120/130/140/150/160 height (cm)

sizing information on page 203

ALSO FOR CHILDREN!



KA0-1731-A01-378-XX  
black/yellow/red

NEW

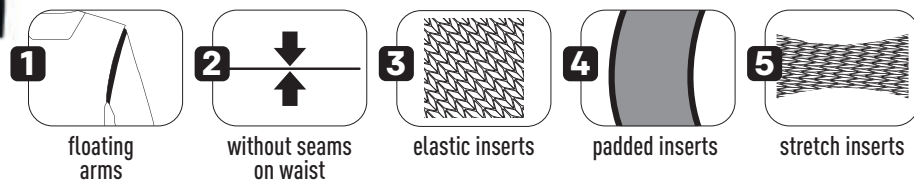

TONY KART



LN RACING KART



KOSMIC KART



EXPRIT RACING KART



KA0-1726-B01

FOR CHILDREN  
KA0-1726-BK1



HOMOLOGATION CIK - FIA level 2



MANUFACTURER: OMP  
MODEL: OMP KS-ART.01  
HOM. NO: CIK-FIA 2013/056  
FIA STANDARD: 2013-1

**TOP LEVEL ULTRA LIGHT AND TOTALLY PRINTED KARTING SUIT**  
Developed with the most important karting teams and drivers.  
Made in soft polyester fabric.

*Unlimited customization way thanks to the totally printed design.*

ALWAYS MEASURE THE CHEST SIZE WITH THE BODY PROTECTION DEVICE ON

SIZES: 44-62

FOR CHILDREN: 120/130/140/150/160 height (cm)

sizing information on page 203

ALSO FOR CHILDREN!

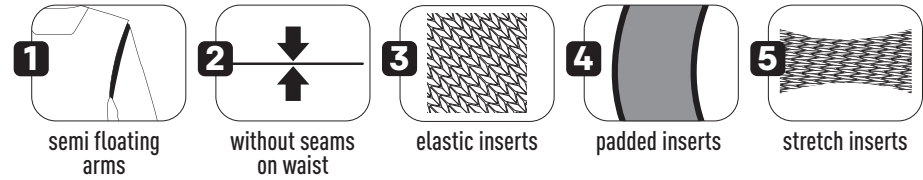

**K. KUTSKOV - DPK RACING**  
2023 OK CHAMPION



**D. VAN LANGE - FORZA RACING**  
2023 OKJ CHAMPION





## KA0-1730-A01

**FOR CHILDREN**  
KA0-1730-AK1



HOMOLOGATION CIK - FIA level 2



MANUFACTURER: OMP  
MODEL: KS 3.A  
HOM. NO: CIK-FIA 2013/042  
FIA STANDARD: 2013-1

### TOTALLY PRINTED KART SUIT

Comfortable and resistant karting suit made in lightweight external fabrics and soft kitted inner lining. Breathable mesh inserts on legs, crotch and under the sleeves to get best ventilation, low cut neck collar and elastic insert on the back to improve fitting and comfort. Two practical outer pockets, exclusive no-belt printed design featured by motorcycle suit inspired' zip closure.

SIZES: 42-62

FOR CHILDREN: 120/130/140/150/160 height in cm

sizing information on page 203

**ALSO FOR CHILDREN!**



KA0-1730-A01-171-XX  
black/silver

1

4

2

3

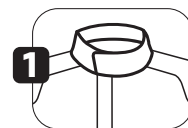

low cut neck collar



mesh inserts



elastic insert



external pocket



FK KART



OK1 KART



PRAGA KART



RS KART



KA0-1730-A01-244-XX  
navy blue/cyan



KA0-1730-A01-073-XX  
black/red



KA0-1730-A01-178-XX  
black/fluo yellow

SEE SUITS COMPARISON TABLE PAGE 203



# KS-3

KA0-1727-A01

FOR CHILDREN  
KA0-1727-AK1



HOMOLOGATION CIK - FIA level 2



MANUFACTURER: OMP  
MODEL: KS 3.A  
HOM. NO: CIK-FIA 2013/042  
FIA STANDARD: 2013-1

**CLASSIC AND FLUO COLOURS SUIT**

Comfortable and resistant karting suit made in lightweight external polyester fabrics and soft kitted inner lining, two practical outer pocket. New modern and fresh design featured by exclusive belt and 'motorcycle suit inspired' zip closure. High weight reduction in comparison to previous model.

SIZES: 42-62

FOR CHILDREN: 120/130/140/150/160 height (cm)

sizing information on page 203

ALSO FOR CHILDREN!



KA0-1727-A01-242-XX  
navy blue/royal blue

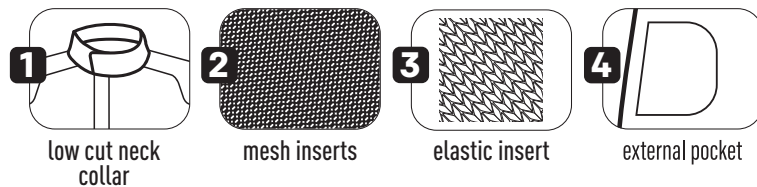

PANTANO RACING



SODI KART



KA0-1727-A01-178-XX  
black/fluo yellow



KA0-1727-A01-073-XX  
black/red



KA0-1727-A01-179-XX  
black/fluo orange



KA0-1727-A01-274-XX  
black/fluo green



KA0-1727-A01-089-XX  
black/silver



KA0-1727-A01-071-XX  
black/anthracite

SEE SUITS COMPARISON TABLE PAGE 203





# KS-4

# SUMMER K

KA0-1728-A01

FOR CHILDREN  
KA0-1728-AK1



HOMOLOGATION CIK - FIA level 1



MANUFACTURER: OMP  
MODEL: KS-4.01  
HOM. NO: CIK-FIA 2013-53  
FIA STANDARD: CIK-FIA LEVEL 1

**HARDY KARTING SUIT**

Outer layer in polyester, interior in soft cotton sponge. Outer pockets.

SIZES: S-XXL

FOR CHILDREN: 120/130/140/150 height (cm)

sizing information on page 203

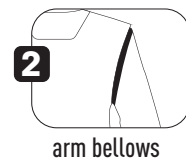
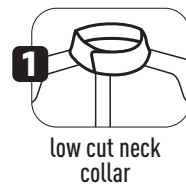

KA0-1728-A01-041-XX  
blue

KA0-1728-A01-071-XX  
black

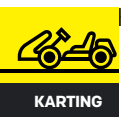

KA0-1719-A01

FOR CHILDREN  
KA0-1719-AK1

KA0-1719-A01-041-XX  
blue



**ONE LAYER KARTING SUIT**  
Made of lightweight and durable cotton and polyester fabric, ideal for indoor karting. Outer pockets.

SIZES: S-XXL

FOR CHILDREN: 120/130/140/150 height

sizing information on page 203

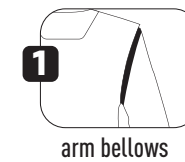

KA0-1719-A01-071-XX  
black

KA0-1719-A01-061-XX  
black





# RAIN K

KKO-3106-A01

FOR CHILDREN  
KKO-3106-AK1



ALSO FOR CHILDREN!

**RAIN SUIT**

Waterproof kart oversuit made in ultrathick (0.15 mm), lightweight and resistant transparent material. Heat welded taped seams, waterproof central zipper with inner V shaped gusset to protect against heavy rain. Comfortable stretch band on waist and elastic bellows on wrist to get the best comfort. Adjustable ankle closure with zipper and velcro allows you to fit quickly the suit. High resistance nylon protection on right elbow to protect against engine's heat. Available for adults and for children.

SIZES: XS-XXL

FOR CHILDREN: 120/130/140/150/160 height (cm)

sizing information on page 203

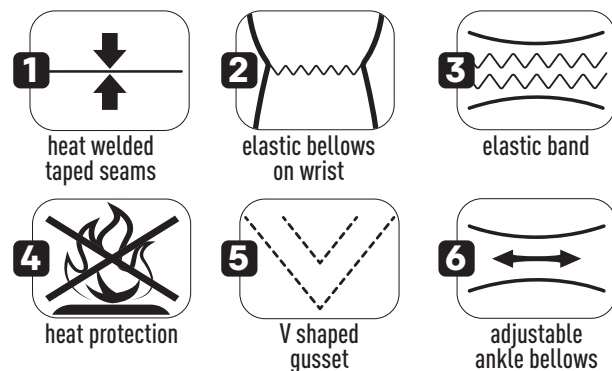

## KS WINTER-R SHIRT

KEO-3021-B01



ALSO FOR CHILDREN!



Long sleeved underwear shirt for winter use made of new stretch fabric. Realized with "3D" seamless technology for the best freedom of movement and comfort.

SIZES:

- SM (corresponding suit sizes 44-48)
- LXL (corresponding suit sizes 50-54)
- XXL (corresponding suit sizes 56-60)

CHILDREN SIZES: 8-10 years, 10-12 years

## KS WINTER-R PANTS

KEO-3022-B01



Long johns for winter use made of new stretch fabric. Realized with "3D" seamless technology for the best freedom of movement and comfort.

SIZES:

- SM (corresponding suit sizes 44-48)
- LXL (corresponding suit sizes 50-54)
- XXL (corresponding suit sizes 56-60)



TONY KART



# KS TOP LS **NEW**

# KS TOP SS **NEW**

# BALACLAVA

KEO-3029-A01

MANUFACTURED ENTIRELY IN ITALY

**ALSO FOR CHILDREN!**



Long sleeved underwear top made in lightweight, insulating and breathable fabrics. The 3D structure allows a quick sweat expulsion keeping the body dry in stress condition. Made with Dryarn® high performance fiber.

SIZES:  
XS/S corresponding suit sizes 44-48  
M/L corresponding suit sizes 50-54  
XL/XXL corresponding suit sizes 56-60

CHILDREN SIZES: 8-10 years, 10-12 years

# KS BALACLAVA **NEW**

KEO-3028-A01

MANUFACTURED ENTIRELY IN ITALY



Made in lightweight, insulating and breathable fabrics. The 3D structure allows a quick sweat expulsion keeping the garment dry in stress condition. Made with Dryarn®, an high performance fiber very appreciated in all sport competitions that give comfort in every condition thanks to the innovative construction.

ONE SIZE

KEO-3028-A01  
black

**KEO-3028-AK1  
FOR CHILDREN**

**ALSO FOR CHILDREN!**

KEO-3030-A01

MANUFACTURED ENTIRELY IN ITALY

**ALSO FOR CHILDREN!**



Short sleeved underwear top made in lightweight, insulating and breathable fabrics. The 3D structure allows a quick sweat expulsion keeping the body dry in stress condition. Made with Dryarn® high performance fiber.

SIZES:  
XS/S corresponding suit sizes 44-48  
M/L corresponding suit sizes 50-54  
XL/XXL corresponding suit sizes 56-60

CHILDREN SIZES: 8-10 years, 10-12 years

# KS SHORTS **NEW**

KEO-3031-A01

MANUFACTURED ENTIRELY IN ITALY



Made in lightweight, insulating and breathable fabrics. The 3D structure allows a quick sweat expulsion keeping the garment dry in stress condition. Made with Dryarn®, an high performance fiber very appreciated in all sport competitions that give comfort in every condition thanks to the innovative construction.

SIZES:  
XS/S corresponding suit sizes 44-48  
M/L corresponding suit sizes 50-54  
XL/XXL corresponding suit sizes 56-60  
CHILDREN SIZES: 8-10 years, 10-12 years

**ALSO FOR CHILDREN!**

KEO-3027-A01

Balaclava in polyester and spandex fabric.

ONE SIZE



KEO-3027-A01-071  
black



KEO-3027-A01-020  
white



KEO-3027-A01-061  
red



KEO-3027-A01-041  
blue



KEO-3027-A01-099  
fluo yellow

**NEW  
COLORS**

# BALACLAVAS

KEO-3026-A01

Disposable balaclava in TNT anallergic material. Packages: 25 pieces

ONE SIZE



# KS SOCKS

KEO-3019-A01

MANUFACTURED ENTIRELY IN ITALY

Technical socks with differentiated weave. Mid length.

SIZES: S - M - L







**KBO-2751-A01**



**FIA 8877-2022**



MANUFACTURER: OMP  
MODEL: CW0085  
HOM. NO: KC,XXX,XX-G  
FIA STANDARD: FIA 8877-2022

**TOP LEVEL KARTING GLOVE**

Made in stretch fabric. Precurved silicon rubber palm with antislip silicone points for maximum grip. External seams for maximum sensitivity. Elastic seams for maximum sensitivity. Elastic band on wrist for best fitting.

**SIZES: XXS-XL**  
sizing information on page 203

**CHILDREN SIZES: 4-6**

4	XXXXXS
5	XXXXS
6	XXXS



external seams



pre-curved finger



silicone inserts



double elastic



slanted cut



**KBO-2751-A01-099-XX**  
fluo yellow

**ALSO FOR CHILDREN!**



**NEW**



**KBO-2751-A01-020-XX**  
white



**KBO-2751-A01-071-XX**  
black

SEE GLOVES COMPARISON TABLE PAGE 203



**KBO-2746-A01**



**TOP LEVEL KART GLOVES WITH TOTALLY PRINTABLE DESIGN AVAILABLE ONLY UPON REQUEST**  
Made in stretch fabric, it is possible to customize the gloves. Unlimited customization ways thanks to the totally printed design.

**This model of glove can be customized through the use of images, photos and color blendings.**  
This peculiar feature is possible thanks to our proprietary technology "OMP Print Art". In order to outline what spaces are at the customer's disposal for personalization, we show you the exploded view of those areas. Create your KS-ART glove right now on our website: [www.ompracing.com](http://www.ompracing.com)

**SIZES: XXS-XL**  
sizing information on page 203

**CHILDREN SIZES: 4-6**

4	XXXXXS
5	XXXXS
6	XXXS



printed fabric



external seams

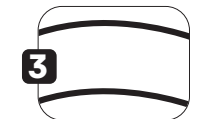

pre-curved finger



silicone inserts



double elastic



slanted cut

**ALSO FOR CHILDREN!**



**Making of**

Create your KS-ART gloves right now on our website: [www.ompracing.com](http://www.ompracing.com)

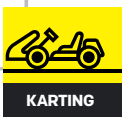
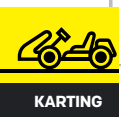



## KBO-2749-A01

### KS-2 R GLOVES

Karting gloves with external seams and silicon rubber palm for maximum grip. Bellows on knuckles and fingers for best freedom of movement and breathable inserts in mesh fabric to increase comfort. Silicone rubber protection on fingers, slanted wrist cut with elastic band. Fresh design and wide color range thanks to silkscreen printing technology mixed with sublimation prints.

### SIZES: XXS-XL

sizing information on page 203

### CHILDREN SIZES: 4-6

4	XXXXXS
5	XXXXS
6	XXXS

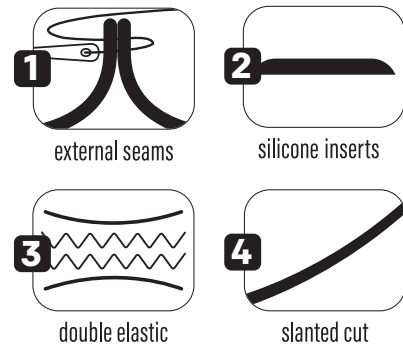

KBO-2749-A01-242-XX  
navy blue/cyan

ALSO FOR CHILDREN!



## KBO-2748-A01

KBO-2748-A01-178-XX  
black/fluo yellow



ALSO FOR CHILDREN!



**PROFESSIONAL KART GLOVES**  
Entry level kart gloves with printed graphic. Stretch polyester lightweight fabric and silicone rubber palm for best grip. Elastic band on wrist to improve fitting. External seams and thin palm material.

**SIZES: XXS-XL**  
sizing information on page 203

### CHILDREN SIZES: 4-6

4	XXXXXS
5	XXXXS
6	XXXS

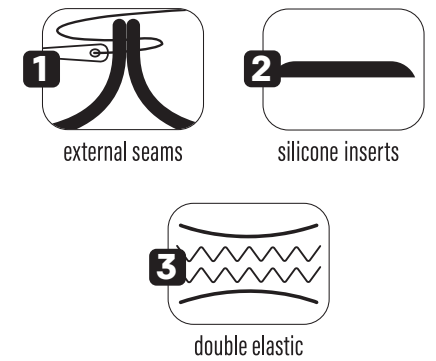

KBO-2749-A01-071-XX  
black

KBO-2749-A01-060-XX  
red/black

KBO-2749-A01-120-XX  
white/red

KBO-2749-A01-059-XX  
yellow

SEE GLOVES COMPARISON TABLE PAGE 203



KBO-2748-A01-076-XX  
black/white

KBO-2748-A01-275-XX  
black/cyan

KBO-2748-A01-274-XX  
black/fluo green

KBO-2748-A01-073-XX  
black/red

KBO-2748-A01-179-XX  
black/fluo orange

SEE GLOVES COMPARISON TABLE PAGE 203



# KS-3

## KBO-2743-B01

### PROFESSIONAL KART GLOVES

Kart gloves made of resistant and comfortable stretch fabric. Synthetic leather palm with silicon rubber inserts for the best grip. Elastic wrist stop to increase comfort and rubber protection on knuckles.

**SIZES: XXS-XL**  
sizing information on page 203

### CHILDREN SIZES: 4-6

4	XXXXXS
5	XXXXS
6	XXXS

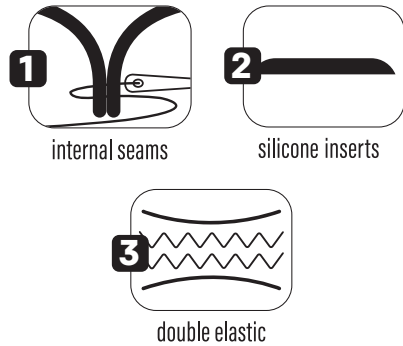

KBO-2743-B01-096-XX  
black/fluo orange



KBO-2743-B01-076-XX black/white  
 KBO-2743-B01-175-XX black/blue/white  
 KBO-2743-B01-060-XX black/red  
 KBO-2743-B01-059-XX black/fluo yellow

SEE GLOVES COMPARISON TABLE PAGE 203

# KS-4

## KBO-2750-A01

**ENTRY LEVEL KARTING GLOVES**  
Modern design thanks to the silicone rubber printed design on back. Internal seams and elastic wrist stop to improve fitting. Suede leather palm.

**SIZES: XXS-XL**  
sizing information on page 203

### CHILDREN SIZES: 4-6

4	XXXXXS
5	XXXXS
6	XXXS

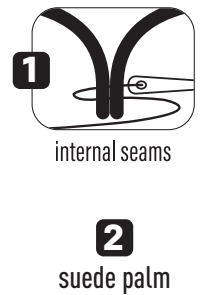

KBO-2750-A01-233-XX  
mint green



KBO-2750-A01-071-XX black  
 KBO-2750-A01-043-XX blue/white  
 KBO-2750-A01-231-XX fluo green/black  
 KBO-2750-A01-063-XX red/white  
 KBO-2750-A01-059-XX fluo yellow/black

SEE GLOVES COMPARISON TABLE PAGE 203



# ARP

KBO-2745-A01



**ARP - ADVANCED RAIN PROOF GLOVES WATER REPELLENT EXTERNAL TREATMENT**

Rainproof kart gloves with waterproof membrane to protect hands against rain and bad weather.

**THE GLOVES FIT VERY TIGHT.**

**SIZES: XXS-XXL**  
sizing information on page 203

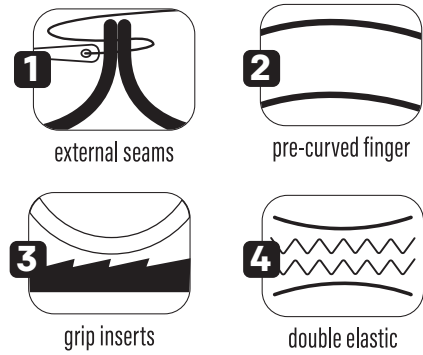

# RAIN K

KBO-2739-A01

**ALSO FOR CHILDREN!**

**NEOPRENE KARTING GLOVES**  
Water and wind resistant.  
**Neoprene material.**  
Improved grip and fitting

**SIZES: XXS-XL**  
sizing information on page 203

**CHILDREN SIZES: 4-5**

4	XXXXXS
5	XXXXS

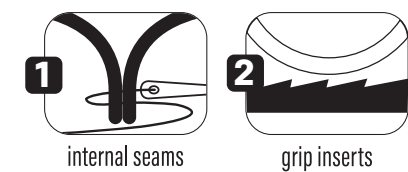

LGK RACING KART



TOP KART





KCO-0834-A01



NEW

KCO-0834-A01-370-XX  
anthracite/silver/yellow

FIA 8877-2022



MANUFACTURER: OMP  
MODEL: CW0086  
HOM. NO: KC.XXX.XX-Z  
FIA STANDARD: FIA 8877-2022

ALSO FOR CHILDREN!



TOP LEVEL KARTING SHOES

Top level kart boots with exclusive rotor lacing inspired on the ONE EVO X R racing boots, new generation sole which guarantees highest sensitivity and grip. Made of very lightweight perforated microfiber that guarantees the best breathability, with technical protection on the tip. Rear bellow to increase comfort.

SIZES 32-47

sizing information on page 203

- 1 exclusive rotor-lacing
- 2 perforated microfiber
- 3 new generation sole
- 4 pivot-like heel design
- 5 rear bellow
- 6 technical protection



KCO-0834-A01-071-XX  
black

SEE SHOES COMPARISON TABLE PAGE 203



IC0-0818-A01



This model of shoes can be customized through the use of images, photos and color blendings. This peculiar feature is possible thanks to our proprietary technology "OMP Print Art".

In order to outline what spaces are at the customer's disposal for personalization, we show you the exploded view of those areas.

ALSO FOR CHILDREN!



HIGH LEVEL PROFESSIONAL KART BOOTS WITH TOTALLY PRINTABLE DESIGN

AVAILABLE ONLY UPON REQUEST

It is possible to customize the shoes by adding/removing the inner foot support to get more comfort/sensibility. Unlimited customization ways thanks to the totally printed design.

SIZES 32-48

sizing information on page 203

- 1 velcro strap
- 2 elastic fit
- 3 superlight and resistant fabric
- 4 pivot-like heel design
- 5 rear bellow

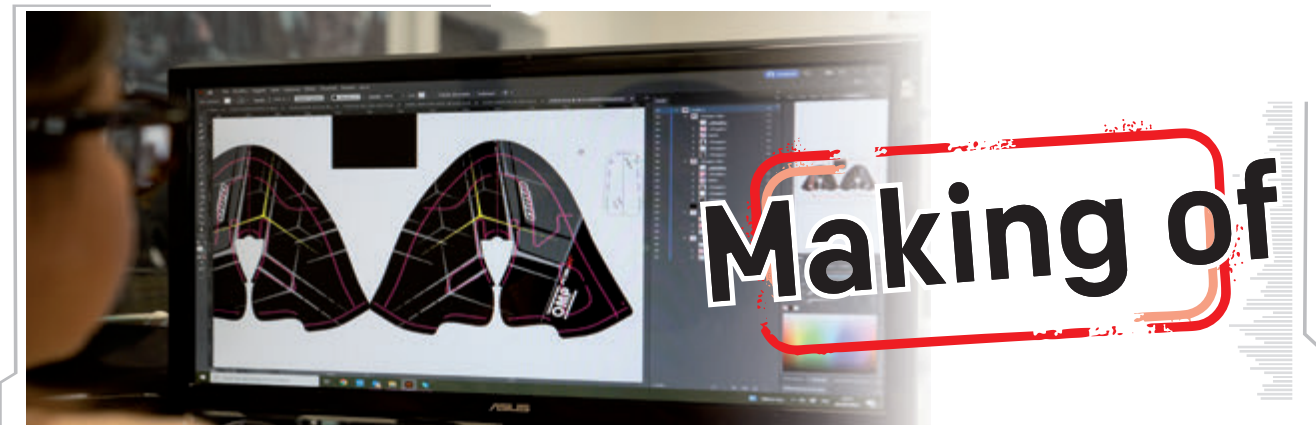

Create your KS-ART shoes right now on our website: [www.ompracing.com](http://www.ompracing.com)





# KS-1

KCO-0815-A01



KCO-0815-A01-244-XX  
navy blue/white/cyan

ALSO FOR CHILDREN!

### TOP LEVEL KARTING SHOES

Top level karting shoes, derived directly from F1&WRC racing shoes. Realized in polyurethane, with ultralight outsole specifically designed for karting that guarantees the highest sensitivity when driving. Rear inserts in elastic padded material for improved comfort, separate ankle adjustment with velcro strap, pivot heel design for smooth actuation. Large areas in mesh fabric for best breathability.

**SIZES 32-48**

sizing information on page 203

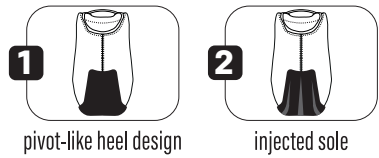

1 pivot-like heel design

2 injected sole



1

2



KCO-0815-A01-120-XX  
white/black/red



KCO-0815-A01-058-XX  
fluo yellow/fluo green



KCO-0815-A01-070-XX  
black/white/grey

SEE SHOES COMPARISON TABLE PAGE 203

# KS-2F

KCO-0830-A01



KCO-0830-A01-178-XX  
black/fluo yellow

ALSO FOR CHILDREN!

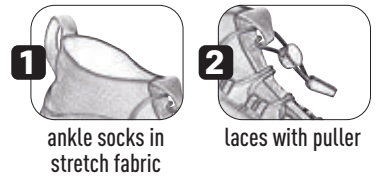

1 ankle socks in stretch fabric

2 laces with puller



4

3 side reinforcements

4 karting outsole

### KARTING SHOES

Karting shoes in polyurethane with outsole specifically designed for kart driving. Ankle socks in stretch fabric for best freedom of movement, laces with puller to make the fitting faster and comfortable. Technical reinforcements on tip and heel, perforated material on side to guarantee best ventilation.

**SIZES 32-47**

sizing information on page 203



KCO-0830-A01-071-XX  
black



KCO-0830-A01-020-XX  
white/red



KCO-0830-A01-244-XX  
navy blue/cyan



KCO-0830-A01-060-XX  
red/black

SEE SHOES COMPARISON TABLE PAGE 203





# KS-2

KCO-0825-A01



KCO-0825-A01-020-XX  
white

### MICROFIBER SHOES

Karting shoes in microfiber. Outsole specifically designed for kart driving, rear insert in elastic padded material for improved comfort, separate ankle adjustment with velcro strap. Modern and fresh design, lace-free fitting.

**SIZES 32-47**  
sizing information on page 203

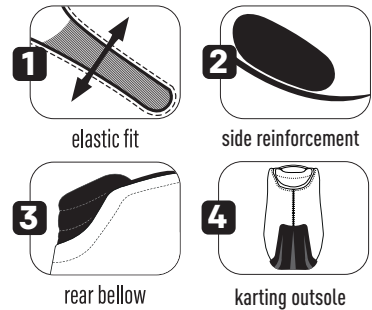

KCO-0825-A01-071-XX  
black



KCO-0825-A01-059-XX  
fluo yellow



KCO-0825-A01-060-XX  
red

SEE SHOES COMPARISON TABLE PAGE 203

# KS-3

KCO-0826-A01



KCO-0826-A01-060-XX  
red

### SUEDE LEATHER SHOES

Karting shoes in suede leather with mesh inserts for high breathability. Outsole specifically designed for kart drivers, rear insert in elastic padded material for improved comfort. Modern and fresh design.

**SIZES 32-47**  
sizing information on page 203

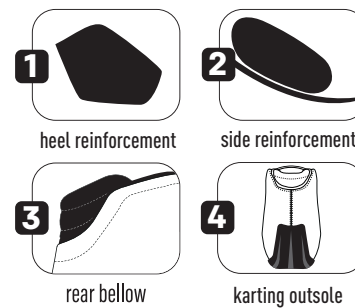

KCO-0826-A01-073-XX  
black/red



KCO-0826-A01-178-XX  
fluo yellow/black



KCO-0826-A01-244-XX  
blue/cyan



KCO-0826-A01-076-XX  
black/white



KCO-0826-A01-071-XX  
black

SEE SHOES COMPARISON TABLE PAGE 203

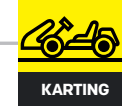



# ARP X

KC0-0835-A01



4

**NEW**



**FIA 8877-2022**



MANUFACTURER: OMP  
MODEL: CW0000  
HOM. NO: KC.XXX.XX-Z  
FIA STANDARD: FIA 8877-2022

**ALSO FOR CHILDREN!**

High-height karting boots in polyurethane with waterproof membrane under the laces and high height ankle to protect feet against rain and bad weather. Adjustable double strap with velcro closure and rear bellow to increase comfort and freedom of movement. High resistance side protection on tip. The high-grip injected sole and the light weight make the boots perfect for driving in all weather conditions, not only while raining.

**SIZES: 34-48**  
sizing information on page 203



2

3

SOLE DETAIL

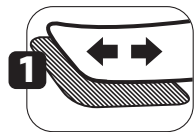

1 double strap



2 pivot-like heel design



3 injected sole

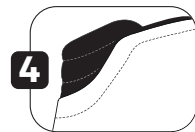

4 rear bellow

# HOME AND DRY



THE ULTIMATE ANTI-RAIN TECHNOLOGY

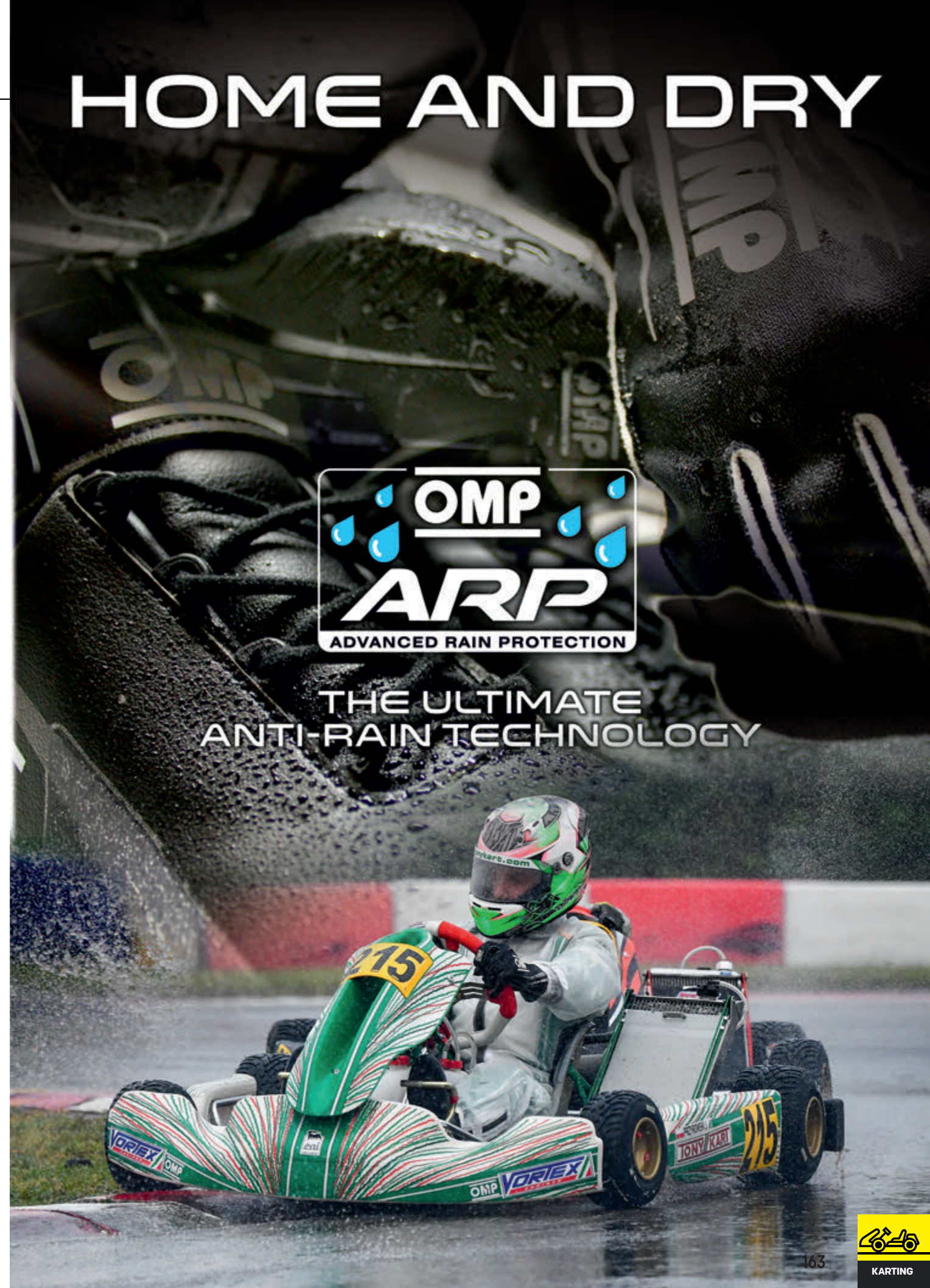



# GP-R K

SCO-0799-B02



SNELL-K 2020  
HOMOLOGATION

## FULL FACE KARTING HELMET

Full face karting helmet in composite material. Lightweight shell, high ventilation thanks to four air intakes on chin and eight vents on top. Standard size eyepoint, soft inner comfortable fabrics that allows best fitting comfort; double ring closure

**SIZES**  
XXS (54-55), XS (55-56), S (57-58),  
M (58-59), L (60-61), XL(61-61+)  
sizing information on page 203



8 top air vents



4 air vents on chin

soft inner  
comfortable fabrics

# KJ8 EVO

SCO-0790-B01

CMR 2016  
HOMOLOGATION



## FULL FACE KARTING HELMET

Full face karting CMR helmet made in composite material. Lightweight, with soft and comfortable high breathability internal lining, bordered strap with double D ring closure and high precision adjustable visor with easy block system. The air vents and intakes ensure the best air ducting. Two visors included in the box (clear and iridium blue).

**SIZES XS-L**  
sizing information on page 203

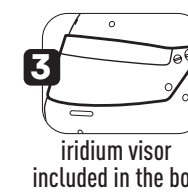
air vents  
on topair vents  
on chiniridium visor  
included in the box



# CIRCUIT EVO 2

SCO-0616-A01

**NEW**



SCO-0616-A01-170-XX  
matte black

**FULL FACE KARTING HELMET**

Full face thermoplastic helmet with breathable and comfortable lining (not fire retardant), removable cheek pads, chin curtain and removable breath guard. Micrometric quick release padded strap, anti scratch step setting visor. Aerodynamic lines, adjustable air vents.

**SIZES XS/XXL**

sizing information on page 203

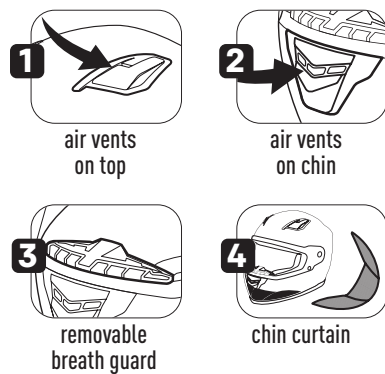

**ECE 22.06  
HOMOLOGATED**



SCO-0616-A01-020-XX  
white



SCO-0616-A01-099-XX  
fluo yellow

# STAR

SCO-0617-A01

**NEW**



SCO-0617-A01-099-XX  
fluo yellow

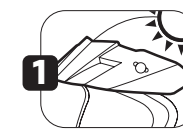

sun peak



comfortable lining

**ECE 22.06  
HOMOLOGATED**



**OPEN FACE KARTING HELMET**

Open face helmet with ABS shell, velvet lining not fireproof, with removable peak. Quick closure.

**SIZES S-XXL**

sizing information on page 203



SCO-0617-A01-020-XX  
white



SCO-0617-A01-170-XX  
matt black

STAR-J  
SCO-0617-A02

**NEW**



Same features as SCO-0617-A01. Pre installed club intercom kit (ultra-thin loudspeaker integrated and adjustable microphone boom) with stereo plug. (page 102) COLOURS: white, matt black, fluo yellow. ECE 22.06 HOMOLOGATION



# HELMET ACCESSORIES

## GP-R K

SCO-0799-B02

NB: Spare parts for old helmet models are still available on our website [www.ompracing.com](http://www.ompracing.com), in the helmets section.



# HELMET ACCESSORIES

## CIRCUIT EVO 2

SCO-0616-A01

NB: Spare parts for old helmet models are still available on our website [www.ompracing.com](http://www.ompracing.com), in the helmets section.



## KJ8 EVO

SCO-0790-B01

NB: Spare parts for old helmet models are still available on our website [www.ompracing.com](http://www.ompracing.com), in the helmets section.

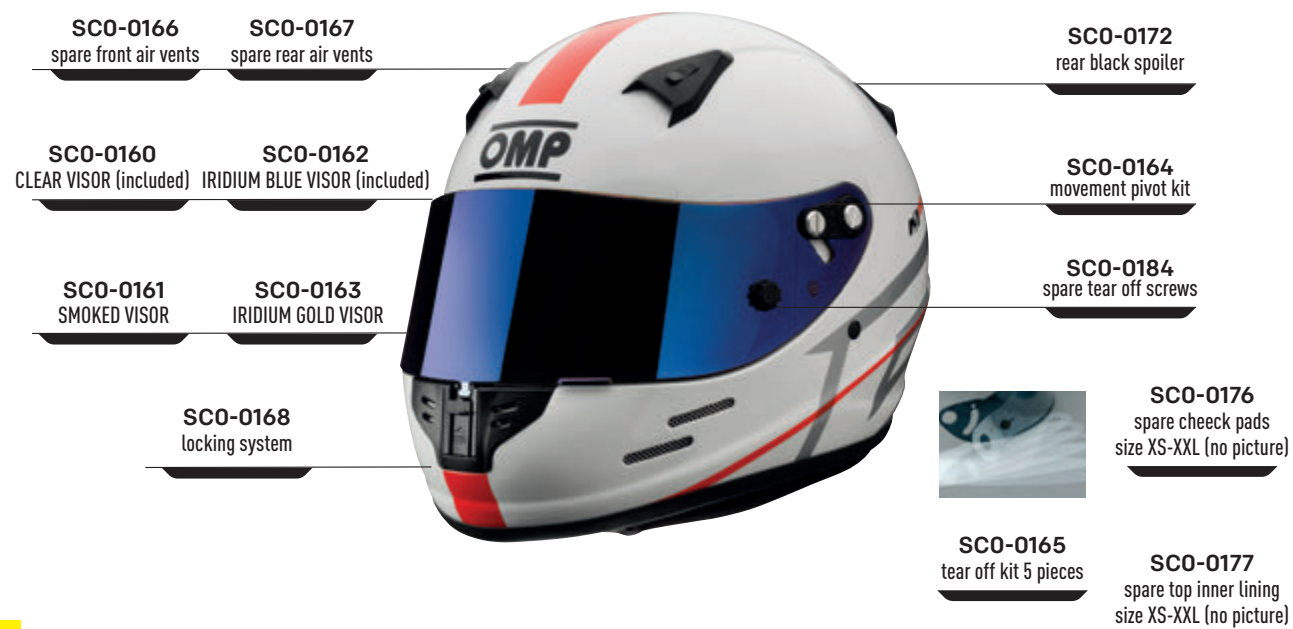

## STAR

SCO-0617-A01

NB: Spare parts for old helmet models are still available on our website [www.ompracing.com](http://www.ompracing.com), in the helmets section.





FOR KARTING

# PIT-LINK

# TRAINER

KARTING COMM SYSTEM

## WEARABLE AMPLIFIER

6100031

Bluetooth Communication Kit for Karting or Circuit. Wearable Digital Amplifier. USB rechargeable.

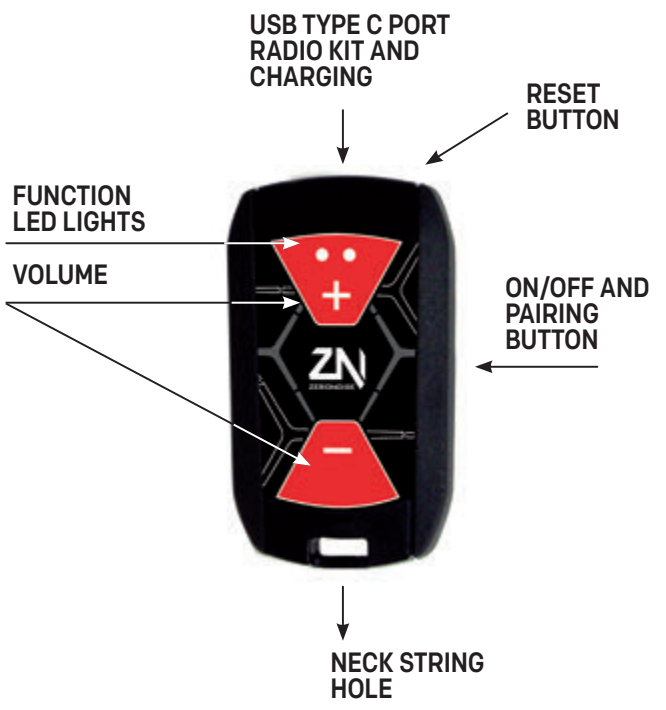

## EARPLUGS KIT

6300030

Earplugs with smartphone male jack 3.5mm connector. Spare set of Super Soft Foam Tips. Metal case.



## USB-C MICROPHONE KIT

6300026

Radio helmet kit for full face helmet - usb-c connector for pit-link trainer - with 3.5mm stereo connector for earplugs.

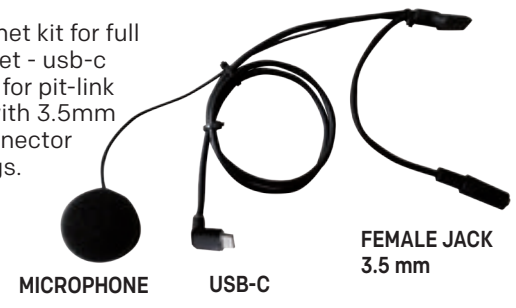

## PIT HEADSET

Professional Headset with Noise cancelling Microphone, Jack 3.5mm connector for smartphone.

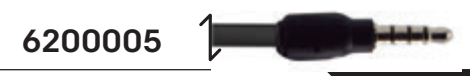

Jack 3.5mm- Smartphone comp. WITH PTT BUTTON - ANDROID compatible



Jack 3.5mm- Smartphone comp. WITH PTT BUTTON - iPhone compatible



USB-C wearable amplifier 6100031 compatible WITH PTT BUTTON (not for smartphone)



## AMPLIFIER - KART PRO KIT DRIVER AND PIT LANE

Wearable amplifier, professional headset, USB microphone radio kit and professional earplugs.



with ANDROID compatible headset



with iPhone compatible headset



With USB-C wearable amplifier comp. headset (the kit includes 2 amplifier: one for driver, one for pit)



## AMPLIFIER - KART BASIC KIT DRIVER

6100033

Wearable amplifier, USB microphone radio kit and professional earplugs.



## PIT-LINK TRAINER SYSTEM ARCHITECTURE

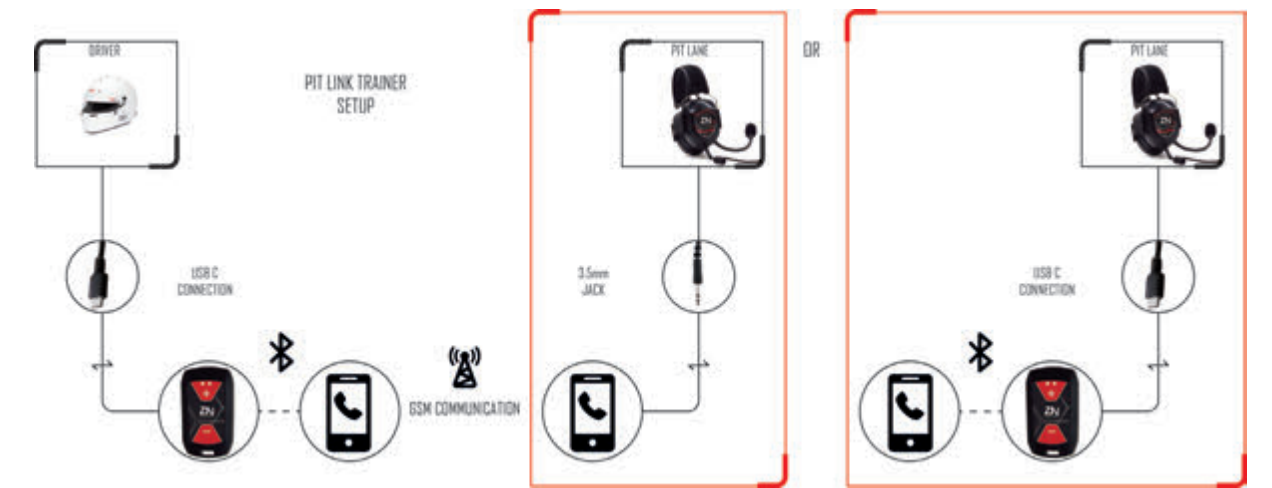



# KS-1 PRO BODY PROTECTION KKO-0049-B01

AVAILABLE UNTIL STOCK LAST

FIA homologated karting body protection. Outside in resistant polycarbonate material, inner lining in nitrile rubber and shockproof memory foam that dissipates energy in case of accident. KS-1 PRO offers complete protection to the driver (ribs, front and back) combined with maximum comfort thanks to the internal padding and the exclusive auto-adjustable fitting system.



SCAN THE QR CODE TO LEARN HOW KS-1 PRO PROTECT THE DRIVER



SIZE	USER HEIGHT (cm)	USER CHEST CIRCUMFERENCE (cm)
S	H < 152	63-71
M	152 < H < 170	69.5-80
M wide	152 < H < 170	79.5-90
L	170 < H < 188	77-90
L wide	170 < H < 188	87-100
XL	H > 188	90-105
XL wide	H > 188	105-120



ADJUSTABLE shoulder and lateral strap with velcro

INNER LINING in nitrile rubber and shockproof memory foam

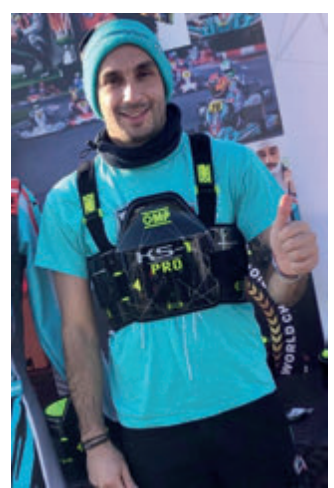

J. IGLESIAS

## SIZE ADJUSTER KIT KKO-0049-A02

Size adjuster kit in expanded polyethylene for KS-1 PRO. Includes two flanks and one back part. 6mm thick. Inner fabric in washable Lycra, external side with velcro for attachment to the antishock layer of KS-1 PRO. This adjuster kit can replace the standard kit (3 mm) to increase comfort whenever the strap adjusters are not enough to guarantee the best adhesion to the body.  
Sizes: S, M, M wide, L, L wide, XL, XL wide



## RIB VEST KKO-0048-A01

In polycarbonate material. Provides support to ribs and back. Adjustable straps to improve comfort fittings. Properly shaped and stuffed to have ultra-comfort.



SOFT AREA

KKO-0048-A01-071 black

KKO-0048-A01-178 yellow

SIZES:  
XS/S (lower chest 70-89 cm / height 160-170 cm)  
M/L (lower chest 89-110 cm / height 170-190 cm)

## RIB VEST KKO-4001

Straps: double adjustable.  
Cover: stretch fabric.  
Sizes: XS-XL



ALSO FOR CHILDREN!

- KKO-4001-061-XX Red
- KKO-4001-071-XX Black
- KKO-4001-041-XX Blue

## CARBON RIB VEST KKO-0047-B01

Carbon fiber rib vest.  
Straps: adjustable.  
Sizes: XS-L

ALSO FOR CHILDREN!



## SHOE COVER KKO-0008



Nylon rainproof shoe-cover. Seams: heat welded. Sole: ultra soft reinforced rubber.

Sizes:  
XS (32/34)  
S (35/37)  
M (38/40)  
L (41/43)  
XL (44/47)



## RAIN COAT KKO-3107-A01

Raincoat made in ultrathin, lightweight and resistant transparent material. Suitable for mechanics and paddock operators. Sizes: S-M-L-XL

ADJUSTABLE HOODIE WITH STRING



BUTTONS CLOSURE



HEAT WELDED TAPED SEAMS

TWO LARGE POCKETS

## COLLAR KKO-4003

Anatomic homologated collar in expanded polyurethane multi density foam with increased rigidity at the rear "fin" of the collar. One size.

F DE K 1997 HOMOLOGATED



KKO-4003-071  
Black

## COLLAR KKO-4009

Waterproof kart neck support collar, modern K STYLE design. One size.



## KNEE PADS KKO-4005

Padded knee pads. One size.



## ELBOW PADS KKO-4006

Padded elbow pads. One size.

## SEMITRANSPARENT SEAT 8 SIZES

REF.	WIDTH
KKO-5030-A01-27	27 cm
KKO-5030-A01-29	29 cm
KKO-5030-A01-30	30 cm
KKO-5030-A01-31	31 cm
KKO-5030-A01-32	32 cm
KKO-5030-A01-33	33 cm
KKO-5030-A02-36	36 cm
KKO-5030-A02-38	38 cm



## KKO-5030-A01

## KKO-5030-A02

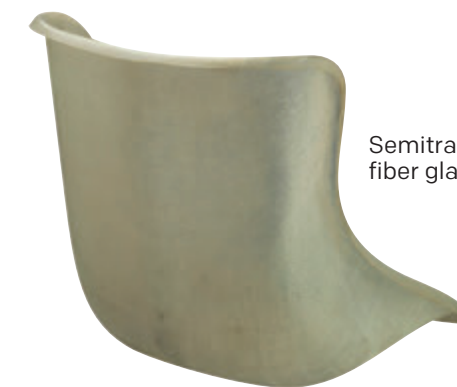

## FLAT KART SEAT

### KKO-5032

REF.	WIDTH
KKO-5032-27	27 cm
KKO-5032-29	29 cm
KKO-5032-30	30 cm
KKO-5032-31	31 cm
KKO-5032-32	32 cm
KKO-5032-33	33 cm
KKO-5032-36	36 cm
KKO-5032-38	38 cm



## SEAT PADDING

### KKO-0036

Polyethylene seat padding kit (5 piece kit) pre-cut pads for kart seats. All components are self adhesive to facilitate positioning on any seat shell. Thickness: 8 mm



## DIGITAL TYRE PRESSURE

### NCO-0072

0,6 CLASS  
Digital tyre pressure gauge. Resolution: 0.05 bar. Range: 0-7 bar.



## ANALOG TYRE PRESSURE

### NCO-0081

0,1 CLASS  
Analog tyre pressure gauge. Resolution: 0.1 bar. Range: 0-40 psi, 0-2.7 bar.



## KS COVER

### KKO-3201-A01

Waterproof kart cover, modern K-STYLE design.

CUSTOM DESIGN AVAILABLE UPON REQUEST



## TYRE BAG

### KKO-3300-A01

Polyamide nylon tyre bag (suitable for 4 tyres), tear resistant waterproof fabric.





# KS SUITS TABLE

KS X ART SUIT				ALSO FOR CHILDREN!	✓	
HOMOLOGATION	LAYERS	SIZES				
FIA 8877-2022	2	44 62				KA0-1731-A01-378-XX

KS-ART SUIT				ALSO FOR CHILDREN!	✓	
HOMOLOGATION	LAYERS	SIZES				
CIK-FIA Level 2	2	46 64				KA0-1726-B01-178-XX

KS-3 ART				ALSO FOR CHILDREN!	✓	
HOMOLOGATION	LAYERS	SIZES				
CIK-FIA Level 2	2	42 62				KA0-1730-A01-171-XX KA0-1730-A01-073-XX KA0-1730-A01-178-XX KA0-1730-A01-244-XX

KS-3 SUIT				ALSO FOR CHILDREN!	✓	
HOMOLOGATION	LAYERS	SIZES				
CIK-FIA Level 2	3	42 62				KA0-1727-A01-274-XX KA0-1727-A01-273-XX KA0-1727-A01-178-XX KA0-1727-A01-199-XX

KS-4				ALSO FOR CHILDREN!	✓	
HOMOLOGATION	LAYERS	SIZES				
CIK-FIA Level 1	4	S XXL				KA0-1728-A01-061-XX KA0-1728-A01-041-XX KA0-1728-A01-071-XX

SUMMER K SUIT				ALSO FOR CHILDREN!	✓	
HOMOLOGATION	LAYERS	SIZES				
	1	S XXL				KA0-1719-A01-061-XX KA0-1719-A01-041-XX KA0-1719-A01-071-XX

**PLEASE NOTE**  
The XX in each part number indicates the location of the size.

# KS GLOVES TABLE

KS ART GLOVES					ALSO FOR CHILDREN!	✓	
PALM INSERT	EXTERNAL SEAMS	VELCRO STRAP	SIZES				
SILICONE PALM	✓		XXS XL				KBO-2746-A01-XX

KS X GLOVES					ALSO FOR CHILDREN!	✓	
PALM INSERT	EXTERNAL SEAMS	VELCRO STRAP	SIZES				
SILICONE PALM	✓		XXS XL				KBO-2751-A01-099-XX

KS-2R GLOVES					ALSO FOR CHILDREN!	✓	
PALM INSERT	EXTERNAL SEAMS	VELCRO STRAP	SIZES				
SILICONE	✓		XXS XL				KBO-2749-A01-071-XX KBO-2749-A01-242-XX KBO-2749-A01-120-XX KBO-2749-A01-060-XX KBO-2749-A01-059-XX

KS-2 ART GLOVES					ALSO FOR CHILDREN!	✓	
PALM INSERT	EXTERNAL SEAMS	VELCRO STRAP	SIZES				
SILICONE	✓		XXS XL				KBO-2748-A01-076-XX KBO-2748-A01-275-XX KBO-2748-A01-274-XX KBO-2748-A01-273-XX KBO-2748-A01-179-XX KBO-2748-A01-178-XX

KS-3 GLOVES					ALSO FOR CHILDREN!	✓	
PALM INSERT	EXTERNAL SEAMS	VELCRO STRAP	SIZES				
SYNTHETIC LEATHER AND SILICONE			XXS XL				KBO-2743-B01-076-XX KBO-2743-B01-175-XX KBO-2743-B01-060-XX KBO-2743-B01-096-XX KBO-2743-B01-059-XX

KS-4 GLOVES					ALSO FOR CHILDREN!	✓	
PALM INSERT	EXTERNAL SEAMS	VELCRO STRAP	SIZES				
SUEDE LEATHER		✓	XXS XL				KBO-2750-A01-071-XX KBO-2750-A01-043-XX KBO-2750-A01-231-XX KBO-2750-A01-233-XX KBO-2750-A01-063-XX KBO-2750-A01-059-XX

# KS SHOES TABLE

KS ART SHOES					ALSO FOR CHILDREN!	✓	
OUTSOLE	REAR INSERTS	VELCRO STRAP	SIZES				
ULTRALIGHT	✓	✓	32 48				IC0-0818-A01-XX

KS XRSHOES					ALSO FOR CHILDREN!	✓	
OUTSOLE	REAR INSERTS	VELCRO STRAP	SIZES				
ULTRALIGHT	✓	✓	32 47				KCO-0834-A01-071-XX KCO-0834-A01-370-XX

KS-1 SHOES					ALSO FOR CHILDREN!	✓	
OUTSOLE	REAR INSERTS	VELCRO STRAP	SIZES				
ULTRALIGHT	✓	✓	32 48				KCO-0815-A01-058-XX KCO-0815-A01-070-XX KCO-0815-A01-120-XX KCO-0815-A01-244-XX

KS-2F SHOES					ALSO FOR CHILDREN!	✓	
OUTSOLE	REAR INSERTS	VELCRO STRAP	SIZES				
LIGHT AND ULTRA COMFORT	✓		32 47				KCO-0830-A01-071-XX KCO-0830-A01-0781-XX KCO-0830-A01-020-XX KCO-0830-A01-244-XX KCO-0830-A01-061-XX

KS-2 SHOES					ALSO FOR CHILDREN!	✓	
OUTSOLE	REAR INSERTS	VELCRO STRAP	SIZES				
LIGHT	✓	✓	32 47				KCO-0825-A01-020-XX KCO-0825-A01-071-XX KCO-0825-A01-059-XX KCO-0825-A01-060-XX

KS-3 SHOES					ALSO FOR CHILDREN!	✓	
OUTSOLE	REAR INSERTS	VELCRO STRAP	SIZES				
LIGHT	✓		32 47				KCO-0826-A01-071-XX KCO-0826-A01-178-XX KCO-0826-A01-244-XX KCO-0826-A01-073-XX KCO-0826-A01-060-XX KCO-0826-A01-076-XX

**PLEASE NOTE**  
The XX in each part number indicates the location of the size.



FORZA RACING



GP RACING



# AUTOMOBILI LAMBORGHINI SQUADRA CORSE COLLECTION



SQUADRA CORSE



Available on [lamborghini.com](http://lamborghini.com)



# ONE-S

AVAILABLE UPON REQUEST



IA0-1860-A02



MANUFACTURER: OMP  
MODEL: ONE-S.01  
HOM. NO: DC.045.19-O  
FIA STANDARD: FIA 8856-2018

### DEVELOPED DIRECTLY FROM OMP'S TOP DRIVERS EXPERIENCE

Made of shiny, High-Tech Nomex® fabrics and innovative new inner materials, allowing a significant weight reduction. Outer pockets.

SFI 3-2A/5 on request

**SIZES 46-64**  
sizing information on page 203

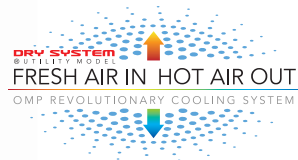

# BLAST EVO

AVAILABLE UPON REQUEST



NB0-1580-B02

### PROFESSIONAL MECHANICS SUIT

Made of lightweight and resistant polyester and cotton fabrics. Knitted elastic fabric inserts on back and hips. Comfortable arm-bellows. Several practical pockets to store tools and parts. Aggressive design with racing-inspired shoulders and highlighted stitching.

**SIZES 44-64**  
sizing information on page 203

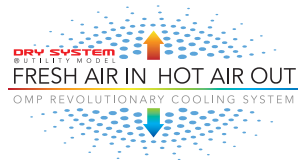

# ONE EVO TOP

IE0-0792-A02



### TOP LEVEL LONG SLEEVED UNDERWEAR TOP

The high breathability fabric inserts "3D cube" on main perspiration areas ensures the best comfort and a perfect fitting (3D Dry System Technology).

### SIZES

XS/S (42-46), M (48-50),  
L (52-54), XL/XXL (56-58),  
XXXL (60-64)



MANUFACTURER: OMP  
MODEL: ONE EVO TOP  
HOM. NO: DC.197.21-T  
FIA STANDARD: FIA 8856-2018

# ONE EVO SOCKS

IE0-0766-A02

SIZES S - M - L



MANUFACTURER: OMP  
MODEL: ONE SOCKS.01  
HOM. NO: DC.085.20-S  
FIA STANDARD: FIA 8856-2018



# ONE EVO PANTS

IE0-0793-A02



### TOP LEVEL UNDERWEAR PANTS

The high breathability fabric inserts "3D cube" on main perspiration areas ensures the best comfort and a perfect fitting (3D Dry System Technology).

### SIZES

XS/S (42-46), M (48-50),  
L (52-54), XL/XXL (56-58),  
XXXL (60-64)



MANUFACTURER: OMP  
MODEL: ONE EVO PANTS  
HOM. NO: DC.229.22-L  
FIA STANDARD: FIA 8856-2018

# ONE EVO BALACLAVA

IE0-0791-A02



SIZES S/M - L/XL



MANUFACTURER: OMP  
MODEL: ONE BALACLAVA.01  
HOM. NO: ONE EVO BALACLAVA  
FIA STANDARD: DC.233.22-B B



DRY SYSTEM  
3D breathable material



# ONE EVO X **NEW**

**IBO-0775-A02**



**FIA 8856-2018**  
2022 UPDATE



MANUFACTURER: OMP  
MODEL: CW0106  
HOM. NO.: DC.371.23-G  
FIA STANDARD: FIA 8856-2018

**SUPER PROFESSIONAL GLOVES**

Top level extremely lightweight precurved gloves. Upper made in breathable comfortable material, exclusive high technology palm in silicone rubber proven to give optimal grip, lightness and sensitivity. External seams for maximum feeling on steering wheel, elastic wrist stop to get maximum fitting comfort.

**SIZES XS-XL**  
sizing information on page 203



**IBO-0775-A02-099-XX**  
fluo yellow



**IBO-0775-A02-071-XX**  
black

## TAZIO

**IBO-0747-A02**

**VINTAGE GLOVE**  
Smooth leather and cotton fabric.

**SIZES S-XL**  
sizing information on page 203



# ONE EVO X **NEW**

**ICO-0833-A02**



**FIA 8856-2018**



MANUFACTURER: OMP  
MODEL: CW0000  
HOM. NO.: DC.XXX.XX-Z  
FIA STANDARD: FIA 8856-2018

**PROFESSIONAL TOP LEVEL**  
Top level shoes FIA 8856-2018 made in ultrasoft leather and fabric inserts. High resistant new generation two-tone outsole for maximum grip. Velcro strap for best fitting. Structure designed to increase the sensitivity on the pedal, thin laces for high sliding and a quick lacing of the boots, rear bellow for maximum freedom of movement.

**SIZES 36-48**  
sizing information on page 203



**ICO-0833-A02-071-XX**  
black

**ICO-0833-A02-099-XX**  
fluo yellow

## CARRERA

**ICO-0784-B02**



**VINTAGE CLASSIC BOOTS**  
Polished leather lined in soft jersey. Molded rubber sole resistant to hydrocarbons. High quality treated leather for an ultra-soft feel. Accurate hand-made production.

**SIZES 36-48**  
sizing information on page 203

**FIA 8856-2018**



MANUFACTURER: OMP  
MODEL: CARRERA.01  
HOM. NO.: DC.112.20-Z  
FIA STANDARD: FIA 8856-2018



**AVAILABLE UPON REQUEST**



# AUTOMOBILI LAMBORGHINI OMP CHAIR

HA0-0835-A02

**NEW**

- 1 Vinyl with 3D effect sewing
- 2 High quality reclining mechanism
- 3 Aluminium base
- 4 3-way adjustable arm rests
- 5 Hydraulic height adjustment



**EN1335**  
**HOMOLOGATION**





# TEAMWEAR



TEAMWEAR



Customize your teamwear with OMP Art Technology! You can personalize the graphics of your Winter Jacket, Sweater, Softshell, Polo and T-shirt.

TECHNOLOGY

WINTER JACKET

SOFTSHELL

SWEATER

POLO

T-SHIRT

## WINTER JACKET

PRODUCTS AVAILABLE ONLY UPON REQUEST WITH CUSTOM DESIGN FOR SPECIAL ORDERS

ORO-5946



ORO-5946B FOR CHILDREN

TOTALLY PRINTABLE POLYESTER WINTER JACKET

Comfortable, with soft pile interior, ideal for low temperature.

SIZES: XXS-XXL

for children: 8/10-10/12



## SOFTSHELL

PRODUCTS AVAILABLE ONLY UPON REQUEST WITH CUSTOM DESIGN FOR SPECIAL ORDERS

ORO-5945



TOTALLY PRINTABLE POLYESTER SOFTSHELL WITH REMOVABLE LONG SLEEVES

Comfortable, with soft knit fabric interior. Regular fit.

SIZES: XXS-XXL

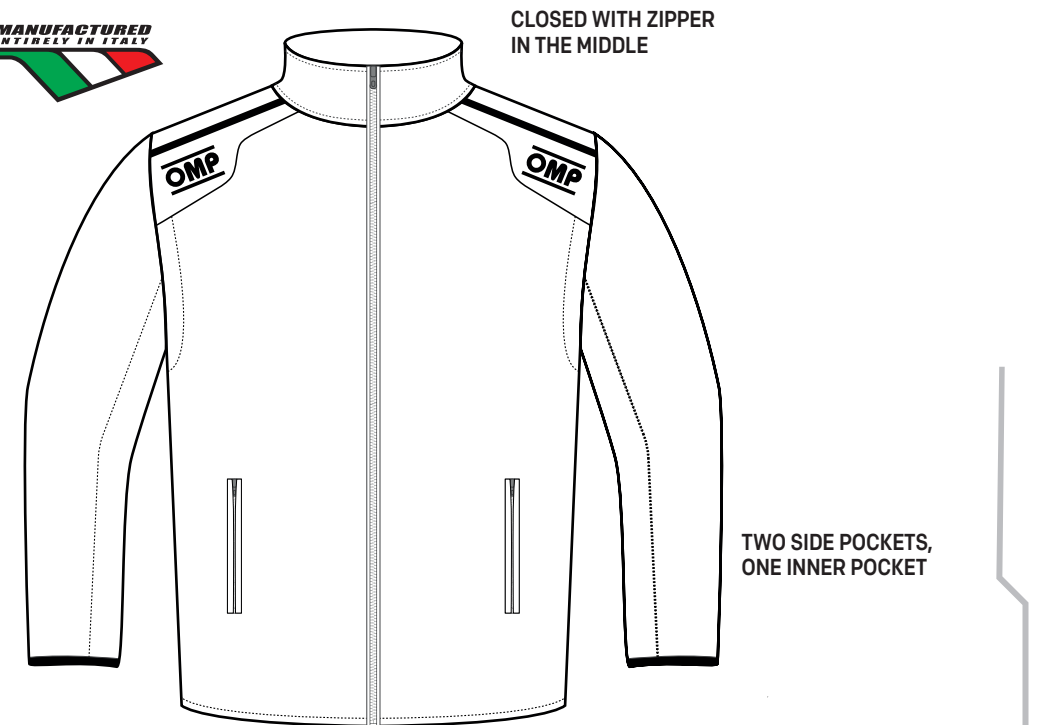



# SUMMER JACKET

PRODUCTS AVAILABLE ONLY UPON REQUEST WITH CUSTOM DESIGN FOR SPECIAL ORDERS

**ORO-5939**



**NEW**

**TOTALLY PRINTABLE POLYESTER SUMMER JACKET**  
Breathable interior inner fabric.

SIZES: XS-XXL



CLOSED WITH ZIPPER IN THE MIDDLE

TWO HANDY SIDE POCKETS

ELASTIC WRISTBANDS AND WAISTBAND FOR MAXIMUM CONFORT

# SWEATER

PRODUCTS AVAILABLE ONLY UPON REQUEST WITH CUSTOM DESIGN FOR SPECIAL ORDERS

**ORO-5944**



**ORO-5944B FOR CHILDREN**

**TOTALLY PRINTABLE POLYESTER SWEATER**  
Comfortable, with soft knit fabric interior. Regular fit.

SIZES: XXS-XXL

for children: 8/10-10/12

**ALSO FOR CHILDREN!**



CLOSED WITH ZIPPER IN THE MIDDLE

TWO HANDY SIDE POCKETS

ELASTIC WRISTBANDS AND WAISTBAND FOR MAXIMUM CONFORT

# POLO

PRODUCTS AVAILABLE ONLY UPON REQUEST WITH CUSTOM DESIGN FOR SPECIAL ORDERS

**ORO-5943**



**ORO-5943B FOR CHILDREN**

**TOTALLY PRINTABLE POLYESTER POLO**  
Comfortable, with soft knit fabric interior. Regular fit.

SIZES: XXS-XXL

for children: 8/10-10/12

**ALSO FOR CHILDREN!**



# T-SHIRT

PRODUCTS AVAILABLE ONLY UPON REQUEST WITH CUSTOM DESIGN FOR SPECIAL ORDERS

**ORO-5942**



**ORO-5942B FOR CHILDREN**

**TOTALLY PRINTABLE CREW NECK POLYESTER T-SHIRT**  
Comfortable, breathable, and hygienic thanks to antibacterial treatment. Regular fit.

SIZES: XXS-XXL

for children: 8/10-10/12

**ALSO FOR CHILDREN!**





# PIT ACCESSORIES

# CO-DRIVER ACCESSORIES

## PROFESSIONAL

## TRIPLA

## CO-DRIVER PLUS

**NEW**

**NC0-1068**

Aluminium frame. Dimensions: 100x72 cm Complete with 42 cards of numbers, letters and symbols measuring 23x14 cm and one customizable plate 23x65 cm supplied in a synthetic leather bag, which stores sidely on the aluminium frame when not being used.



**NC0-1067**

Aluminium frame. Dimensions: 72x72 cm Complete with 24 cards of numbers, letters and symbols measuring 23x14 cm

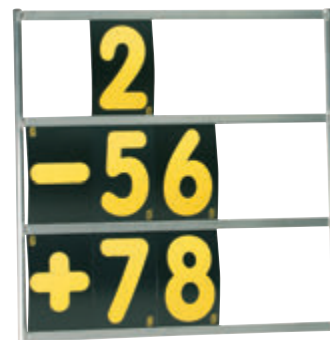

### CARDS

**NC0-1069**  
KC/1069

42 spare cards for pit boards KC/1067 and KC/1068, supplied in a synthetic leather carrying pouch.



**OB0-2980**

Lightweight sporty bag with shoulder strap and organizational features included plenty of internal and external accessory pockets. Ideal for co-drivers.

DIMENSIONS: 40x34x20 cm

**RACING SUIT-INSPIRED DESIGN INSERT**



## HANDHELD STOPWATCH

## LIQUID CRYSTAL HANDHELD STOPWATCH

**NC0-1041**

**NC0-1040**



CHRONOGRAPH: with partial and total elapsed times up to 9h 59'59"99, lap times. CLOCK: with alarm clock and Pacer dater. TIMER: with countdown function.



CHRONOGRAPH: with split, total elapsed times up to 9h, 59', 59", 99 seconds. CLOCK: displays hours, minutes, seconds, alarm clock with 12/24h option. TIMER: with presettable countdown timer. 60 lap memory and lap counter. Shows fastest lap, slowest lap and average lap times. 60 MEMORY

## CO-DRIVER MAP LIGHT



**6400001**

High efficiency led and flex metal boom, fixing bracket with switch. Length: 50 cm

**6400002**

High efficiency led and flex metal boom, fixing bracket with switch. Length: 40 cm

**6400003**

High efficiency led and flex metal boom, fixing bracket with switch. Length: : 30 cm

## CO-DRIVER'S PAD



**NAO-1863**

Size: A4  
Pages: 130

**NAO-1862**

Size: 17,3x22cm  
Pages: 130





# OMP BAGS

## LARGE TROLLEY

**NEW**
**OBO-2983**

- Lightweight and durable fabric
- Double closure with padlock-ready zipper
- Resistant cargo wheels
- Double handle on front and practical upper handle
- Multiple internal storage compartments
- Removable padded divider to store helmet or anything else
- Rigid bottom with standing support
- Coverable air net insert

Dimensions: 42 x 36 x 92 cm  
Capacity: 145LT



**RACING SUIT-INSPIRED  
DESIGN INSERT**



# OMP BAGS

## MEDIUM TROLLEY

**NEW**
**OBO-2982**

- Lightweight and durable fabric
- Double closure with padlock-ready zipper
- Resistant cargo wheels
- Double handle on front and practical upper handle
- Multiple internal storage compartments
- Removable padded divider to store helmet or anything else
- Rigid bottom with standing support
- Coverable air net insert
- Racing suit-inspired design insert

Dimensions: 38 x 33 x 70 cm  
Capacity: 86LT



**RACING SUIT-INSPIRED  
DESIGN INSERT**





# OMP BAGS

## SMALL TROLLEY

**OBO-2981**

- Lightweight and durable fabric
- Double closure with padlock-ready zipper
- Resistant cargo wheels
- Double handle on front and practical upper handle
- Multiple internal storage compartment and pockets
- Rigid bottom with standing support
- Coverable air net insert
- Expansion system to gain more capacity
- Racing suit-inspired design insert



Dimensions: 36 x 25 x 56 cm  
Capacity: 22LT / 32 LT expanded

**NEW**

## BACKPACK

**OBO-2979**

- Lightweight and durable fabric
- Double closure with padlock-ready zipper
- Padded notebook compartment
- Upper handle
- Multiple internal storage pockets
- Upper quick access pocket for documents
- Side water bottle pocket
- Comfortable shaped shoulder straps
- Racing suit-inspired design insert



Dimensions: 32 x 24 x 50 cm  
Capacity: 20LT

**NEW**

# OMP CHAIR CUSTOMIZED BY



## MOTO GP / WSBK





# GS OFFICE CHAIR

**HA0-0835-A01**
**NEW**

- 1 Vinyl with 3D effect sewing
- 2 High quality reclining mechanism
- 3 Aluminium base
- 4 3-way adjustable arm rests
- 5 Hydraulic height adjustment

**HA0-0835-A01-178**  
black/yellow

**HA0-0835-A01-071**  
black with removable cushion

**HA0-0835-A01-276**  
black vinyl with breathable  
Airnet fabric

**UNI EN 1335-2020**
**CLASS B  
HOMOLOGATION**

The standard for office work chairs

**HA0-0835-A01-073**  
black/red

 Removable lumbar cushion  
included.  
Optional headrest cushion  
HBO-0709

# GSX GAMING CHAIR

**HA0-0836-A01**
**NEW**

- 1 Vinyl with 3D effect sewing
- 2 High quality reclining mechanism
- 3 Base with colored inserts
- 4 4-way adjustable arm rests
- 5 Hydraulic height adjustment

**HA0-0836-A01-179**  
black/fluo orange

**HA0-0836-A01-274**  
black/fluo green

**HA0-0836-A01-071**  
black

**UNI EN 1335-2020**
**CLASS B  
HOMOLOGATION**

The standard for office work chairs

**HA0-0836-A01-178**  
black/fluo yellow

 Removable lumbar cushion  
included.  
Optional headrest cushion  
HBO-0709



# OMP E-RACING COCKPITS

OMP started a new exclusive partnership with Playseat®, the world's leading company in racing simulation cockpits. The new OMP e-racing GTR cockpit stands out for the integration with the HTE-R or Champ-R seats, the same FIA-homologated products developed by OMP for real-world racing. The virtual driving experience becomes even closer to the real thing, by perfectly replicating the ergonomics of GT, Touring and Rally cars.

The sim racers more focused on single-seater cars can opt for the Playseat® Formula model, successfully used by many globally renowned drivers.

All the sim rigs are fully compatible with any console, steering wheel, pedal board and simulation platform on the market.

## GTR COCKPIT **NEW**

### HTE-R seat ERO-001

The OMP e-racing GTR cockpit is built around the renowned OMP seats. These FIA-homologated seats used in real racing enable to replicate the ergonomics of GT, Touring and Rally cars.



### CHAMP-R seat ERO-002

The OMP e-racing GTR cockpit is built around the renowned OMP seats. These FIA-homologated seats used in real racing enable to replicate the ergonomics of GT, Touring and Rally cars.



## FORMULA COCKPIT

**NEW**

### ERO-003

The OMP e-racing custom Formula seat is ideal for sim racers focused on single-seater cars. It has been successfully tested by many globally renowned drivers and features a dedicated OMP colour scheme.





# MOTORSPORT CARE

The expertise of two historic companies in motorsport and care respectively, mixed together for an exclusive range of products for the cleaning and maintenance of your racing gear: OMP Motorsport Care powered by MaFra.



## MULTIPURPOSE pre-wash degreaser and stain remover

PC0-2005

- High performance specific pre-wash treat for grease and oil stains
- Helps to blast out grease and dirt from every fabric (fire retardant or karting suits, seats, steering wheels...)
- Ultra fast action
- Special formula with balanced ph
- Vol. 500 ml



## SUEDE leather cleaner

PC0-2006

- Cleans and hydrates the suede leather of boots and steering wheels covers.
- New formula with aloe vera and natural waxes
- Revives the suede and keeps it soft
- Easy and fast to use
- Vol. 500 ml



## SEAT FABRIC cleaner

PC0-2007

- Wipes off grease and dirt from your racing seats' fabric upholstery.
- Active foam eases the removal of dirt from the fibers
- Revives the fabric after the most stressing racing sessions
- Easy and fast to use
- Vol. 500 ml

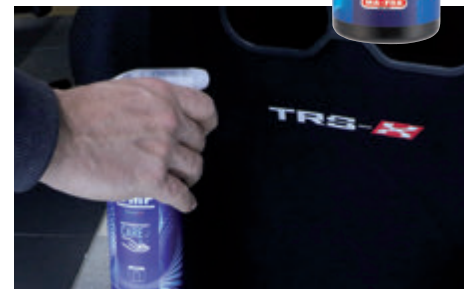

## FINE WHEELS

PC0-1001

Concentrated detergent for steel wheels, alloy wheels and brake calipers. Contents: 750 ml



## BLACK LIGHT

PC0-2002

Transparent black acrylic paint for personalization of indicator lights. Colours: black, green, blue. Contents: 400 ml



## FIRE PAINT

PC0-2001

Special high temperature paint for exhaust systems, brake calipers, engines, etc. Colours: red, blue, yellow, black, silver, gold. Contents: 400 ml



# PROMOTIONAL ITEMS

PROMO

## HARNESSES STRUCTURE

X00-963-CINT



Safety harnesses fasten structure to be matched with the seat support X00-963

## UMBRELLA

PRO-0940

**NEW**



OMP windproof umbrella in polyester fabric with quick opening. 130cm diameter

## FOLDABLE UMBRELLA

PRO-0941

**NEW**



OMP foldable windproof umbrella in recycled polyester fabric with quick opening. 105cm diameter.

## PADDOCK STOOL

PRO-0922



Paddock stool with height adjustment, footstool, customized yellow spring.

## SEAT BASE

X00-963



Both bottom mounting or side mounting models with side brackets.





# PROMOTIONAL ITEMS

## TOWEL

PRO-0937 Microfiber towel 42x90 cm



## PEN

PRO-0908 OMP pen with pen holder.



## KEYCHAIN

PRO-0934 OMP logo 3D silicon keychain.



## POWER BANK

PRO-0936 Power bank with OMP light up logo. USB type-C port, 4000mAh.



## LANYARD

PRO-0880

## BRACELET

PRO-0935 OMP Silicone bracelet.



## RACING SUIT BAG

X00-693-SUIT Printed name label, carry handle. L46xH35xW11,5 cm **NEW**



## FLAG

X00-867 Dimensions: 1000x1500 mm



## BOTTLE

PRO-0938



800ml aluminium water bottle with snap hook.

## T-SHIRT

RS/TS/PRO3/020/XX Sizes: XXS/4XL



# PROMOTIONAL ITEMS

## STICKERS

X00-889 Assorted OMP stickers.



## STICKERS

X00-930 Assorted resin sticker sheets omp logos 15x10 cm



## STICKERS

X00-846 Assorted sticker sheet with: tow hooks, extinguisher and master switch stickers.

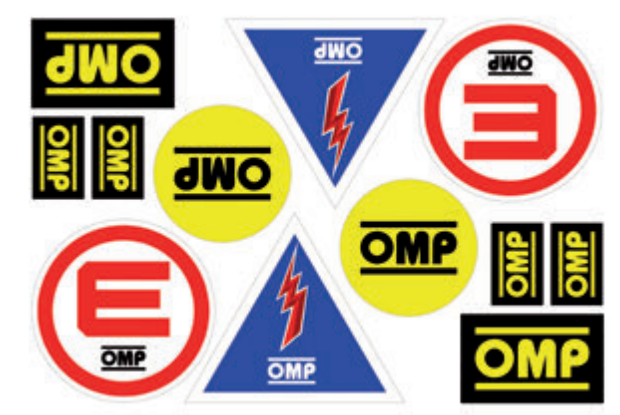

## STICKERS

X00-889E Assorted OMP stickers.



## STICKERS

X00-694E-80TNT Racing design tnt band, sold per meter. Height: 80 cm Roll: 24 m



## STICKERS

X00-694E-15 Nylon band. Height 15cm roll 500m (7kg)





# RACING COLLECTION

## ONE ART COLLECTION FIA 8856-2018

ONE ART SUIT ONE ART GLOVES ONE ART SHOES



IAO-1857-B01-249-XX IBO-0763-B01-XX ICO-0819-B01-XX

## ONE EVO COLLECTION FIA 8856-2018

ONE EVO X SUIT



IAO-1861-A01-071-XX IAO-1861-A01-083-XX IAO-1861-A01-178-XX IAO-1861-A01-073-XX IAO-1861-A01-246-XX

ONE EVO FX GLOVES



IBO-0775-A01-071-XX IBO-0775-A01-199-XX IBO-0771-A05-244-XX IBO-0775-A01-061-XX IBO-0775-A01-020-XX

ONE EVO X GLOVES



IBO-0775-A01-071-XX IBO-0775-A01-199-XX IBO-0771-A05-244-XX IBO-0775-A01-061-XX IBO-0775-A01-020-XX

ONE EVO X R SHOES



ICO-0805-B01-071-XX ICO-0805-B01-246-XX ICO-0805-B01-370-XX ICO-0805-B01-099-XX ICO-0805-B01-172-XX ICO-0805-B01-020-XX

ONE EVO FX SHOES



ICO-0831-A01-XX

ONE EVO X SHOES



ICO-0833-B01-071-XX ICO-0833-B01-244-XX ICO-0833-B01-099-XX ICO-0833-B01-061-XX ICO-0833-B01-020-XX

## ONE-S COLLECTION FIA 8856-2018

ONE-S SUIT



IAO-1860-A01-071-XX IAO-1860-A01-083-XX IAO-1860-A01-249-XX

ONE-S GLOVES



IBO-0770-A01-071-XX IBO-0770-A01-099-XX IBO-0770-A01-249-XX IBO-0770-A01-061-XX IBO-0770-A01-020-XX

ONE-S SHOES



ICO-0822-A01-178-XX ICO-0822-A01-071-XX ICO-0822-A01-249-XX ICO-0822-A01-099-XX ICO-0822-A01-061-XX ICO-0822-A01-020-XX

# RACING COLLECTION

## TECNICA COLLECTION FIA 8856-2018

TECNICA EVO SUITS



IAO-1859-B01-076-XX IAO-1859-B01-373-XX IAO-1859-B01-178-XX IAO-1859-B01-073-XX IAO-1859-B01-060-XX IAO-1859-B01-246-XX

TECNICA HYBRID SUITS



IAO-1864-A01-171-XX IAO-1864-A01-089-XX IAO-1864-A01-178-XX IAO-1864-A01-060-XX IAO-1864-A01-244-XX

TECNICA GLOVES



IBO-0772-A01-071-XX IBO-0772-A01-178-XX IBO-0772-A01-244-XX IBO-0772-A01-073-XX IBO-0772-A01-061-XX IBO-0772-A01-020-XX

TECNICA SHOES



ICO-0823-A01-077-XX ICO-0823-A01-073-XX ICO-0823-A01-178-XX ICO-0823-A01-242-XX

## FIRST COLLECTION FIA 8856-2018

FIRST EVO SUITS



IAO-1854-B01-076-XX IAO-1854-B01-089-XX IAO-1854-B01-184-XX IAO-1854-B01-063-XX IAO-1854-B01-244-XX

FIRST-S SUITS



IAO-1828-E01-071-XX IAO-1828-E01-083-XX IAO-1828-E01-184-XX IAO-1828-E01-061-XX IAO-1828-E01-244-XX

FIRST ELLE



IAO-1854-B02-076-XX IAO-1854-B02-277-XX IAO-1854-B02-248-XX

FIRST EVO GLOVES



IBO-0766-A01-071-XX IBO-0766-A01-178-XX IBO-0766-A01-244-XX IBO-0766-A01-061-XX IBO-0766-A01-249-XX IBO-0766-A01-248-XX IBO-0766-A01-277-XX

FIRST SHOES



ICO-0824-A01-071-XX ICO-0824-A01-182-XX ICO-0824-A01-242-XX ICO-0824-A01-073-XX ICO-0824-A01-249-XX ICO-0824-A01-248-XX ICO-0824-A01-277-XX



# KART COLLECTION

## KS-X COLLECTION



## KS-1 COLLECTION



## KS-2 COLLECTION

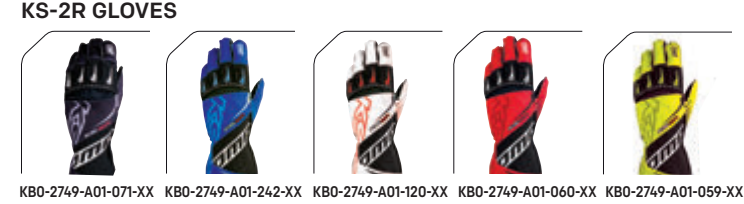

## KS-3 COLLECTION



# SIZING INFORMATION

## RACING SUIT SIZING TABLE

		S			M		L		XL		XXL		
IT SIZING		42	44	46	48	50	52	54	56	58	60	62	64
Weight (kg)		50-60	55-65	60-70	65-75	70-80	75-85	83-88	85-92	87-95	90-100	95-110	105-115
Height (cm)		150-160	155-165	158-170	165-175	170-180	170-183	177-187	182-190	185-195	187-198	190-200	190-200
A Chest (cm)		83-87	87-91	91-95	95-99	99-103	103-107	107-111	111-115	115-119	119-123	123-127	127-131
B Waist (cm)		67-71	71-75	75-79	79-83	83-87	87-91	91-95	95-99	99-103	103-107	107-111	111-115
C Hips (cm)		80-84	84-88	88-92	92-96	96-100	100-104	104-108	108-112	112-116	116-120	120-124	124-128
D Thigh (cm)		46-48	48-50	51-53	53-55	56-58	58-60	61-63	63-65	66-68	68-70	71-73	73-75
E Arm (cm)		57-59	58-60	60-62	61-63	63-65	64-66	66-68	67-69	69-71	70-72	72-74	73-75
F Inside leg (cm)		68-70	70-72	72-74	74-76	76-78	78-80	80-82	82-84	84-84	86-88	87-89	87-89
G Shoulders (cm)		41-42	42-43	44-45	45-46	47-48	48-49	50-51	51-52	53-54	54-55	56-57	57-60
H Back (cm)		46-49	47-50	48-51	49-52	50-53	51-54	52-55	53-56	54-57	55-58	56-59	57-60

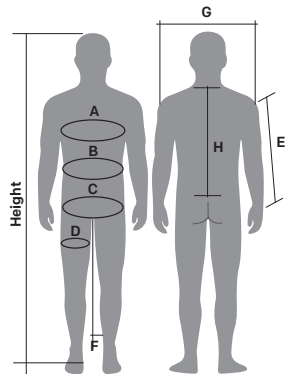

## KARTING SUIT SIZING TABLE

		S			M		L		XL		XXL	
IT SIZING		42	44	46	48	50	52	54	56	58	60	62
Weight (kg)		50-60	55-65	60-70	65-75	70-80	75-85	83-88	85-92	87-95	90-100	95-110
Height (cm)		150-160	155-165	158-170	165-175	170-180	173-183	177-187	182-190	185-195	187-198	190-200
A Chest (cm)		80-84	84-88	88-92	92-96	96-100	100-104	104-108	108-112	112-116	116-120	120-124
B Waist (cm)		64-68	68-72	72-76	76-80	80-84	84-88	88-92	92-96	96-100	100-104	104-108
C Hips (cm)		82-86	86-90	90-94	94-98	98-102	102-106	106-110	110-114	114-118	118-122	122-126
D Thigh (cm)		47-50	50-52	52-55	55-57	57-60	60-62	62-65	65-67	67-70	70-72	72-74
E Arm (cm)		58-60	60-62	62-64	63-65	64-66	66-68	68-70	69-71	71-73	72-74	73-75
F Inside leg (cm)		70-72	72-74	74-76	76-78	78-80	80-82	82-84	84-86	86-88	88-90	88-90

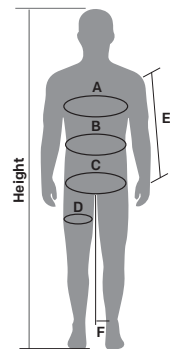

## CHILDREN KART SUIT SIZING TABLE

		120	130	140	150	160
IT SIZING		120	130	140	150	160
Height (cm)		110-120	120-130	130-140	140-150	150-160
A Chest (cm)		57-62	63-68	69-74	75-80	81-86
B Waist (cm)		48-53	54-59	60-65	66-71	72-77
C Hips (cm)		58-63	64-69	70-75	76-81	82-87
D Thigh (cm)		37-39	40-42	43-45	46-48	49-51
E Arm (cm)		46-48	49-51	52-54	54-56	56-58
F Inside leg (cm)		51-53	54-57	58-63	64-67	68-72

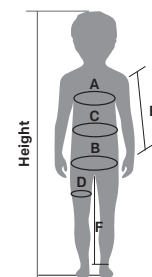

## FIA HELMETS COMPARISON SIZE TABLE

	XXS	XS	S	M	L	XL
J-RALLY			57-58	58-59	60-61	61-62
GP-R - GP-RK	54-55	55-56	57-58	58-59	60-61	61-61+
KJ 8 EVO		52-53	54-55	56-57	58-59	

## ECE HELMETS COMPARISON SIZE TABLE

	XS	S	M	L	XL	XXL
CIRCUIT / STAR	53-54	55-56	57-58	59-60	61-62	63-64

Circumference cm

## SHOES COMPARISON SIZE TABLE

European sizes	32	33	34	35	36	37	38	39	40	41	42	43	44	45	46	47	48
USA sizes	1	2	3	3 1/2	4 1/2	5	6	6 1/2	7 1/2	8	9	10	10 1/2	11 1/2	12	13	14
UK sizes	13 KID	1	2	2 1/2	3 1/2	4	5	5 1/2	6 1/2	7	8	9	9 1/2	10 1/2	11	12	13
cm	21	22	23	23	23,5	24,3	25	25,5	26	27	27,5	28,1	28,7	29,5	30,2	31	31,5

## GLOVES COMPARISON SIZE TABLE

European sizes	4	5	6	7	8	9	10	11	12	13
USA sizes	5XS	4XS	3XS	2XS	XS	S	M	L	XL	XXL
Hand circumf (cm)	17,5-18,4	18,5-19,2	19,3-19,9	20-20,7	20,8-21,5	21,6-22,3	22,4-23	23,1-23,7	23,8-24,8	24,7-25,4



For a correct measurement: please hold tape in center of palm and measure around hand.



# OFFICIAL LICENSED PRODUCTS

for more details visit: [www.camolicensing.com](http://www.camolicensing.com)



**LITHIUM BATTERY**  
FOR CARS UPTO 2000CC  
AND 4000CC



**MEC GLOVE**  
STRETCH FABRIC  
INSERTS



**PRO SPORT**  
SAFETY SHOES



**PRO URBAN**  
SAFETY SHOES



**CAR COVER**  
WITH REFLECTIVE  
GREY LINE



**SPORT  
CAR COVER**  
INTERIOR COVER



**RALLY  
WHEEL**



# RACING FORCE GROUP



Listed  
Euronext Growth Milan (RFG)  
Euronext Growth Paris (ALRFG)





# SERIOUS HEAD PROTECTION



[bellracing.com](http://bellracing.com)

RACINGFORCEGROUP

*Brands that beat with the same racing heart*







# RACING SPIRIT CREW LINE



*Racing Spirit*  
racingspirit.com

RACINGFORCEGROUP

Brands that beat with the same racing heart





# SOME OF OUR FRIENDS



**FABIO ANDOLFI**



**LORENZO BERTELLI**



**YOANN BONATO**



**CARLO BOROLI**



**MATTEO CAIROLI**



**CKR**

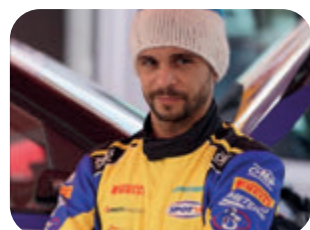

**DAMIANO DE TOMMASO**



**GIGI GALLI**



**GOLD KART**



**ITALCORSE**



**LGK**



**JESSE LOVE**



**RAFFAELE MARCIELLO**

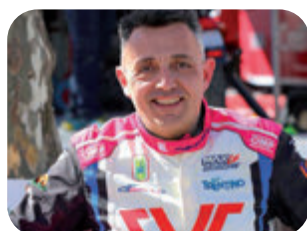

**CHRISTIAN MERLI**



**PANTANO RACING TEAM**



**PB RACING**



**LUCA PEDERSOLI**



**PCR**



**MARTIN PROKOP**



**RED RACING**



**OLIVER SOLBERG**



**TGR ITALY**



**SHANE VAN GISBERGEN**



**VSR**

## TERM SALE

By placing an order, the buyer accepts and unconditionally agrees with the conditions described in this document, and undertakes to follow them during the course of the business relationship with Racing Force, declaring to have read and accepted them. The buyer also agrees that Racing Force don't consider themselves bound to different conditions, except where agreed in writing in advance. The buyer accepts the terms of sale indicated below. In the event of any legal dispute, the Court of Genoa, Italy, is competent. Racing Force reserves the right to modify the terms of sales anytime, also in view of possible regulatory changes. The new Terms Of Sale will be effective starting from the date of publication on OMP Racing official website ([www.ompracing.com](http://www.ompracing.com)). For any request of clarification or complaint, contact the following email address: [info.rf@racingforce.com](mailto:info.rf@racingforce.com)

**CHARACTERISTICS AND PRICES OF PRODUCTS** The price indicated are VAT excluded. The characteristics and technical data of the items presented in this catalogue are not binding and can be changed without notice. The products' colors can also be considerably altered.

**RETURNED ITEMS - DELIVERY TIME** Racing Force is not responsible for delayed deliveries and will not pay for possible consequent damages. Returned goods will be accepted only when authorized by Racing Force, provided with regular goods return note, and carriage paid. Racing Force will charge all the costs deriving from damages on the returned goods or missing parts. Defective or not functioning items that will be returned after having been purchased will be repaired in the necessary time and will not be substituted by new ones in any way. Orders made in writing (fax, mail, e-mail, etc.) will be considered automatically confirmed and will be forwarded in accordance with the normal procedure. The goods travel at the risk of the consignee, and any damage caused during the carriage will be charged to the consignee.

**CARE AND MANTAINANCE** Before the use of any item, carefully read the labels and the user's manual, and strictly follow the instructions. Improper use or mantainance can reduce the effectiveness of the item, provoke untimely wear and increase the risk of serious or lethal injuries in case of accident or fire. Improper use or mantainance void the guarantee and relieve Racing Force from any responsibility towards the user.

## WARNING

Motorsport is an intrinsically dangerous activity, that can result in serious or lethal injuries. The items described in this catalogue provide for protection on specific parts of the body for a limited period of time in controlled test conditions, in accordance with the FIA standard specified on each item's label. No device can provide a complete protection from every injury in case of accident or fire. The user, at the time when he uses the products, relieves the manufacturer, the distributor, the owner, the employees, the agents, the sales representatives from any responsibility. It is the user's responsibility to become familiar with all available informations about the correct use and mantainance of the products. If uncertain of the correct use and mantainance, the user must not use the products. The manufacturer, the distributor and their respective owners, employees, agents and representatives are not responsible for mistakes or omissions.

### DISCLAIMER

- Each personal safety device is part of a complete safety system including the other racewear products, protections, the vehicle, the racetrack, the event organization.
- Personal safety products are not conceived to provide the same performance level or protection through the whole specific product. Different parts or areas of the product can provide different levels of protection, in spite of the fact that they may appear the same.
- Personal safety products must always be inspected before use and replaced after any evidence of wear, and after exposure to chemicals, excessive heat or any unusual condition.
- Products are sold to be used in legally sanctioned autosport events only, and are not intended to be used and/or installed for regular street use, as street use safety products are subject to different homologations and laws depending on the State or country.

- It is the user's responsibility to become familiar with all available informations about the correct use and mantainance of the products. If uncertain of the correct use and mantainance, the user must not use the products. The manufacturer, the distributor and their respective owners, employees, agents and representatives are not responsible for mistakes or omissions.

- Every single modification or customization of the products, and every operation on them may reduce their security features. Thus, the user is responsible at his own risk for the reduction of security features caused by modification or customization.

### BY THE USE OF THESE PRODUCTS, THE USER ACKNOWLEDGES:

That each personal safety device is part of a complete safety system including the other racewear products, protections, the vehicle, the racetrack, the event organization; that personal safety products are not conceived to provide the same performance level or protection through the whole specific product. Different parts or areas of the product can provide different levels of protection, in spite of the fact that they may appear the same; that personal safety products must always be inspected before use and replaced after any evidence of wear, and after exposure to chemicals, excessive heat or any unusual condition.

That the helmet is conceived and designed to reduce the risk of cranial and facial injuries only in case of impact. That no helmet can protect against any possible and foreseeable impact. That helmets are not recommended and sold for high-risk jobs such as refuelers. Further information at the following web addresses: [www.ompracing.com](http://www.ompracing.com) and [www.ompamerica.com](http://www.ompamerica.com)



# INDEX

<b>A</b>	_____
89	Accessories (universal)
<b>B</b>	_____
192	Bags
<b>G</b>	_____
148	Gloves - kart
124	Gloves - mechanics
46	Gloves - racing
114	Gloves - vintage
<b>H</b>	_____
164	Helmets - kart
80	Helmets - racing
<b>K</b>	_____
170	Karting accessories
<b>L</b>	_____
178	Lamborghini Collection
<b>P</b>	_____
201	Promotional items
<b>S</b>	_____
156	Shoes - kart
126	Shoes - mechanics
58	Shoes - racing
116	Shoes - vintage
198	Sim cockpits
35	Suits - customization "SU MISURA"
132	Suits - kart
120	Suits - mechanics
12	Suits - racing
112	Suits - vintage
<b>T</b>	_____
186	Teamwear
<b>U</b>	_____
41	Underwear Cooling vest
146	Underwear - kart
36	Underwear - racing
<b>W</b>	_____
196	Wheeled office chair
197	Wheeled gaming chair
<b>Z</b>	_____
90	Zeronoise communication devices

# OMP

A BRAND OF

# RACING FORCE GROUP



## CONTACT US

### RACING FORCE S.p.A. (Headquarter)

Via E. Bazzano, 5  
16019 Ronco Scrivia (GE) Italy  
Phone: +39 010 96501  
Fax: +39 010 935698  
Email: info.rf@racingforce.com  
ompracing.com

### RACING FORCE USA Inc.

241 NE 61st St. Miami, FL 33137  
Phone: (305) 373-0051  
Fax: (305) 373-6673  
Toll Free: 1 866 OMP-2637  
Email: info.usa@racingforce.com  
ompamerica.com



### MOTORSPORT EXPORT SALES

Phone: +39 0109650150  
Fax: +39 010 935698  
Email: exportsales.rf@racingforce.com



### MOTORSPORT ITALIAN SALES

Phone: +39 010 9650147  
Fax: +39 010 93505808  
Email: vendite.italia@racingforce.com



### KART SALES

Phone: +39 010 9650147  
Fax: +39 010 93505808  
Email: kartsales.rf@racingforce.com



Scan the QR code  
for price list





R A C E W E A R  
2 0 2 4 C A T A L O G

RACINGFORCEGROUP



X00-881-2024-OMPRW

CATALOG OMP 2024  
RACEWEAR



8 056690 456582